

#569

REGISTER'S OFFICE
 Bayfield County, WIS. } S.S.: Doc. No. **376915**
 RECORDED AT 8:15 a.m.
 ON OCT 13 1988 IN *Otto Korpela*
 vs *4 B.M. 290-291, Inc.* REGISTER OF DEEDS

BAYFIELD CO. CERTIFIED SURVEY MAP NO. 000636
 LOCATED IN THE SE1/4-SW1/4, SEC. 16-T44N-R9W, TOWN OF
 BARNES, BAYFIELD COUNTY, WISCONSIN.

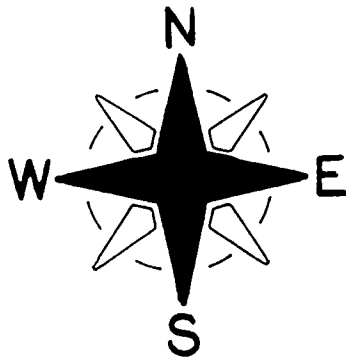
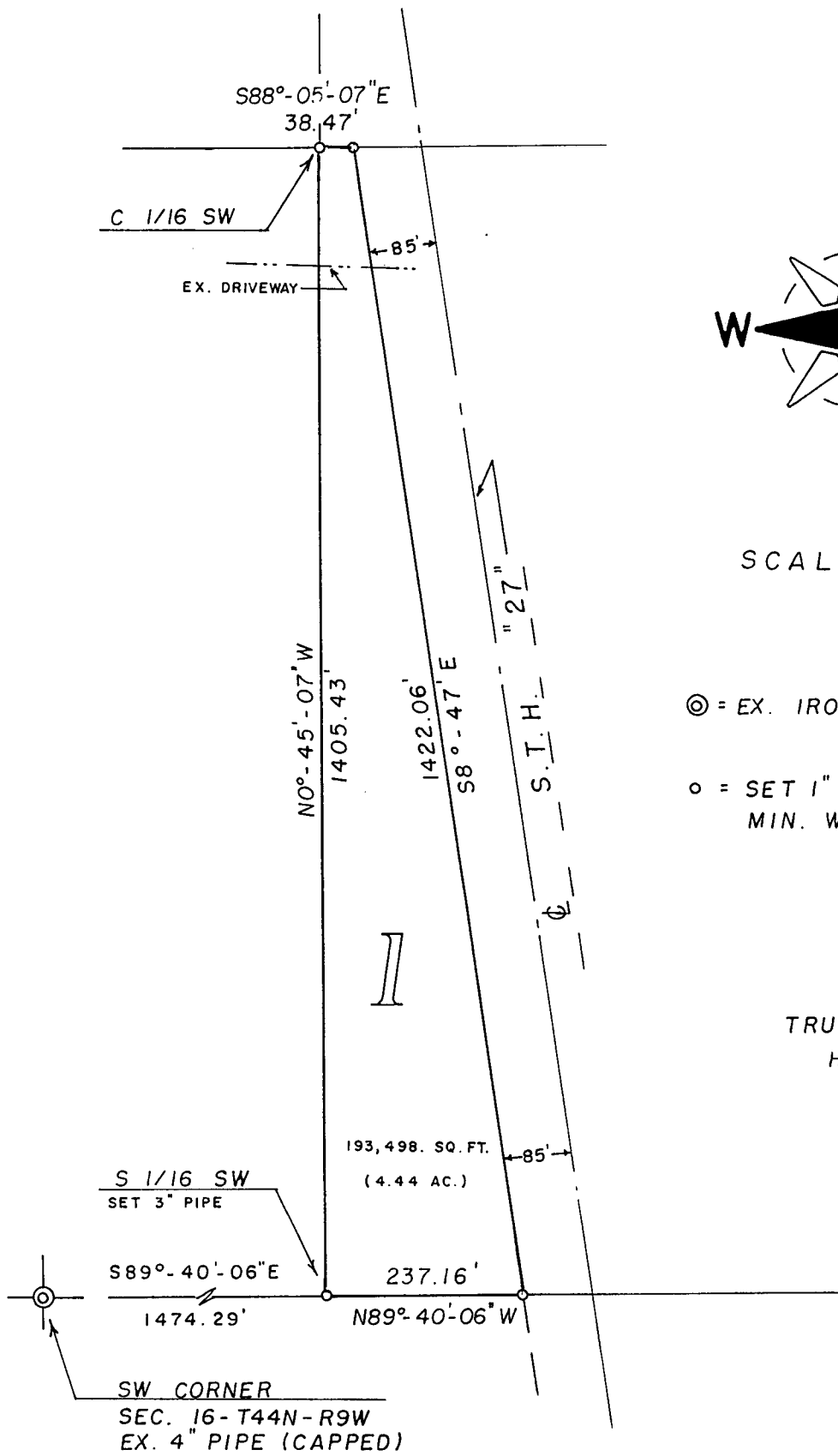

SCALE - 1" = 200'

- ⊙ = EX. IRON PIPE MONUMENT
- = SET 1" X 24" IRON PIPE,
MIN. WT. 1.13 LBS./LIN. FT.

TRUE BEARINGS
 HWY. DATUM

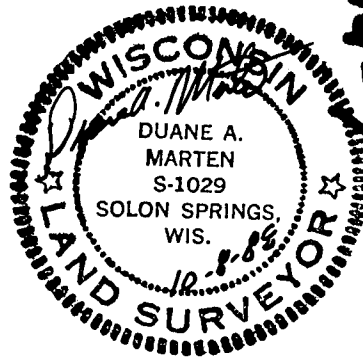

S.W. 1/4 - N. 35

Pl. 6⁰⁰

SURVEYOR'S CERTIFICATE:

I, Duane A. Marten, Registered Land Surveyor, hereby certify:

That I have surveyed, divided and mapped that part of the SE $\frac{1}{4}$ -SW $\frac{1}{4}$, Sec. 16-T44N-R9W, Town of Barnes, Bayfield County, Wis., bounded and described as follows:

Commencing at the SW corner of said Sec. 16; thence S89°-40'-06"E along the South line of the Sec., 1474.29 feet to the S 1/16 SW corner and the point of beginning; thence N0°-45'-07"W along the West line of the forty, 1405.43 feet to the C 1/16 SW corner; thence S88°-05'-07"E along the North line of the forty, 38.47 feet to the Westerly line of S.T.H. "27"; thence S8°-47'E along said Westerly line, 1422.06 feet to the South line of Sec. 16; thence N89°-40'-06"W along said South line, 237.16 feet to the S 1/16 SW corner and the point of beginning. Subject to an existing East-West driveway as now being used and subject to all other easements and reservations of record.

That such plat is a correct representation of all exterior boundaries of the land surveyed and the subdivision thereof made.

That I have made such survey, land division and plat by the order and under the direction of Mr. Mike Collins.

That I have fully complied with Chapter 236.34 of the Wisconsin Statutes and the subdivision regulations of Bayfield County to the best of my knowledge and belief.

Dated this 8 day of October, 1988.

Duane A. Marten

DUANE A. MARTEN, REGISTERED LAND SURVEYOR
VACATIONLAND SURVEYORS, INC.
SOLON SPRINGS, WIS.



APPROVED: BAYFIELD COUNTY ZONING COMMITTEE
DATED: 12 October 1988
DAVE LEE David Lee ADM.

168