

#57

284793

REGISTERS OFFICE  
Bayfield County, Wis.  
RECORDED AT 3  
ON DEC 14 1972

*Frederic W. Zietlow*  
REGISTERS OF DEEDS

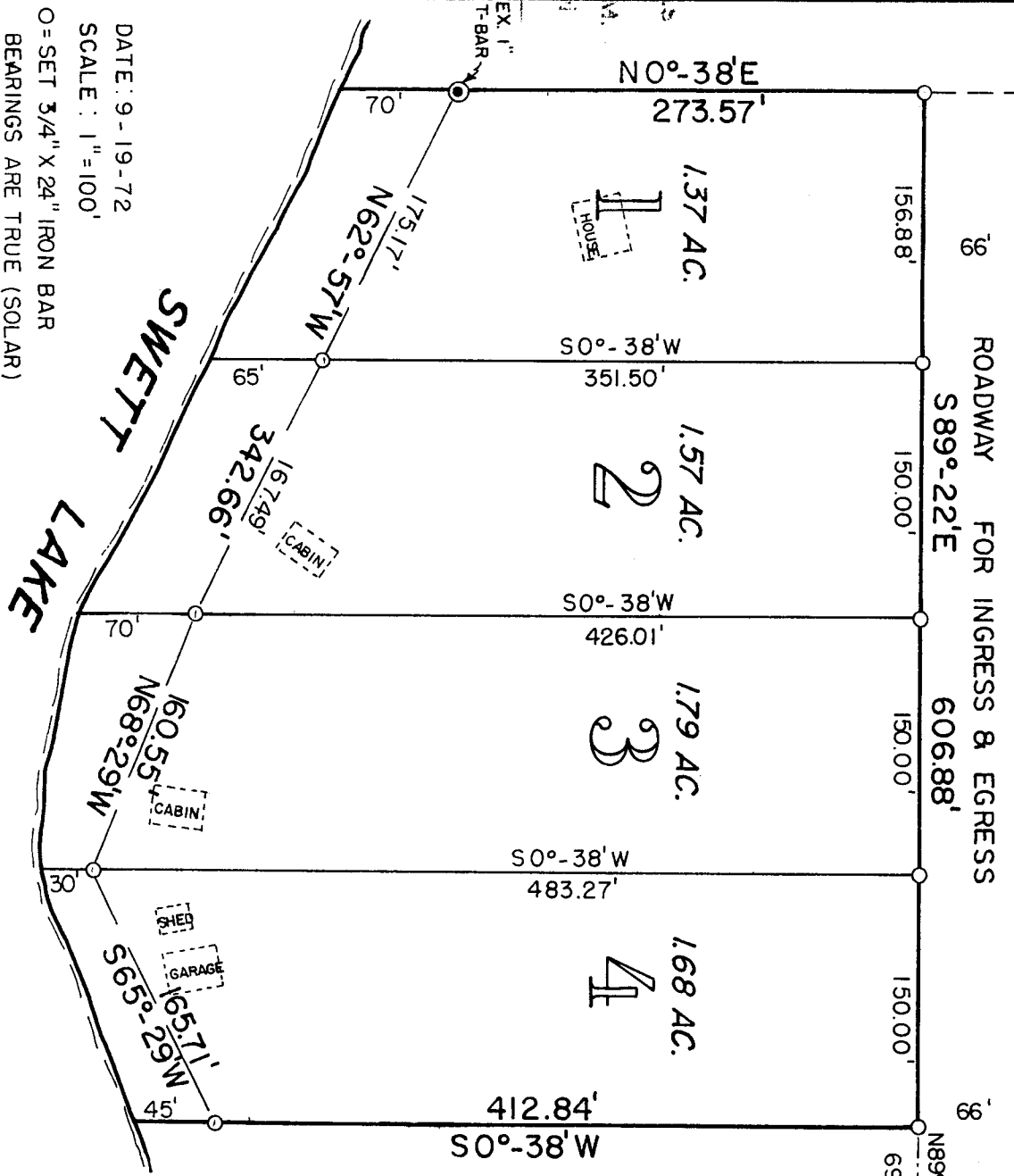
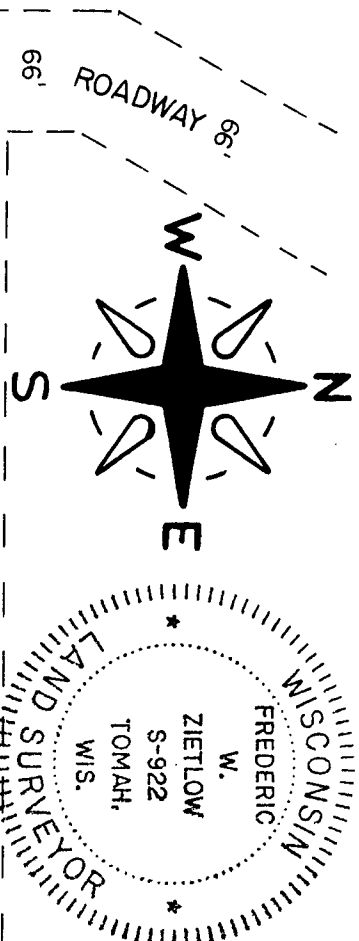

DATE: 9-19-72  
SCALE: 1"=100'  
O=SET 3/4" X 24" IRON BAR  
BEARINGS ARE TRUE (SOLAR)

G.L. 1 35-45-9

SURVEYOR'S CERTIFICATE I, Frederic W. Zietlow, Reg. Land Surveyor, hereby certify: That I have surveyed, divided, mapped that part of Gov't. Lot 1-Section 35, T45N-R9W, Bayfield County, Wisconsin, bounded and described as follows: Commencing at the E 1/4 corner of said Section 35;

thence S0°-38'W 1636.85 ft.; thence N89°-22'W 690 ft. to the point of beginning; thence S0°-38'W 412.84 ft. to a point which is 45 ft. more or less from the waters edge of Sweett Lake; thence along the Meanderline S65°-29'W 165.71 ft.; thence N68°-29'W 160.55 ft.; thence N62°-57'W 342.66 ft. to a point which is 70 ft. more or less from the waters edge of Sweett Lake and the end of the Meanderline; thence N0°-38'E 273.57 ft.; thence S89°-22'E 606.88 ft. to the point of beginning, including all lands lying between the Meanderline and the waters edge of Sweett Lake. That such plat is a correct representation of all exterior boundaries of the land surveyed and the subdivision thereof made. That I have made such survey, land division and plat by the direction of Adolph Hans. That I have fully complied with Chapter 236 of the Wisconsin Statutes and the subdivision regulations of Bayfield County.

*Frederic W. Zietlow*  
FREDERIC W. ZIETLOW, REG. LAND SURVEYOR  
VACATIONLAND SURVEYOR'S, INC.  
Gordon, Wisconsin

000067  
G.S.M. No.

CERTIFIED SURVEY MAP

LOCATED IN PART OF G.L. 1, SEC. 35, T45N-R9W, TOWN OF BARNES, BAYFIELD CO., WIS.

APPROVED BAYFIELD CO. ZONING COMM.

DATE 12-14-72

ZONING ADM.