

REGISTER'S OFFICE } S.S. Doc. No. 381177
 Bayfield County, WIS. }
 RECORDED AT 2:30 P. M.
 ON JUL 28 1989 IN *Otto Korpela*
 Vol. 4 of CSM pages 332-333 Incl. REGISTER OF DEEDS

#579

BAYFIELD CO. CERTIFIED SURVEY MAP NO. 000657

LOCATED IN GOV'T. LOT 1, SEC. 1-T44N-R9W, TOWN OF BARNES,
 BAYFIELD COUNTY, WISCONSIN.

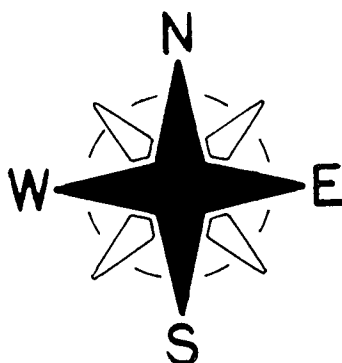
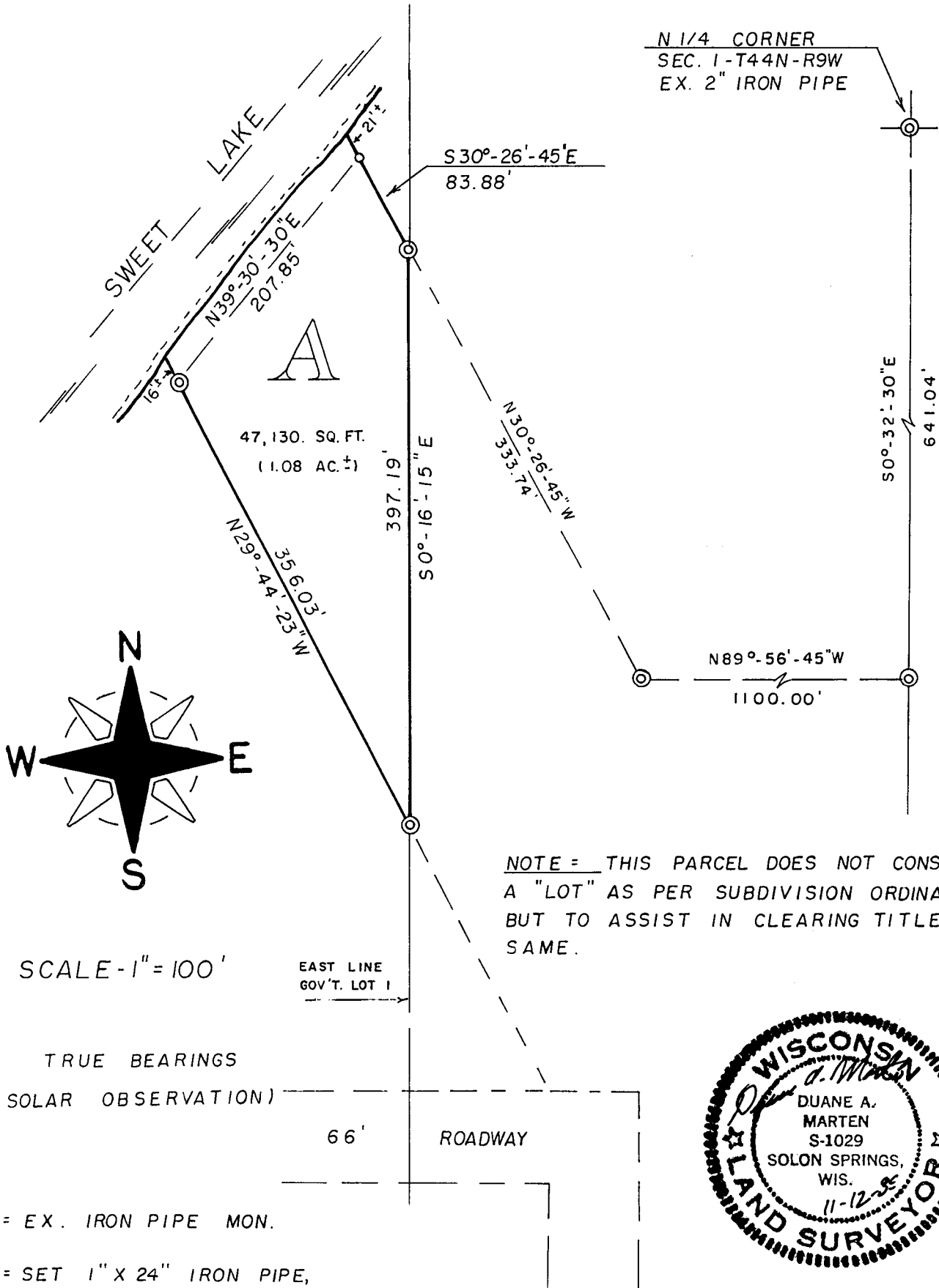

SCALE - 1" = 100'

TRUE BEARINGS
(SOLAR OBSERVATION)

- ⊙ = EX. IRON PIPE MON.
- = SET 1" X 24" IRON PIPE,
MIN. WT. 1.13 LBS./LIN. FT.

Gov. Lot. 1 1-44-9

332

SURVEYOR'S CERTIFICATE:

I, Duane A. Marten, Registered Land Surveyor, hereby certify:

That I have surveyed, and mapped that part of Gov't. Lot 1, Sec. 1-T44N-R9W, Town of Barnes, Bayfield County, Wisconsin, bounded and described as follows:

Commencing at the N $\frac{1}{4}$ corner of said Sec. 1; thence S0 $^{\circ}$ -32'-30"E along the N-S $\frac{1}{4}$ line of said Sec. 1, 641.04 feet; thence N89 $^{\circ}$ -56'-45"W, 1100.00 feet; thence N30 $^{\circ}$ -26'-45"W, 333.74 feet to the East line of Gov't. Lot 1 and the point of beginning; thence S0 $^{\circ}$ -16'-15"E along said East line, 397.19 feet; thence N29 $^{\circ}$ -44'-23"W, 356.03 feet to a point 16 feet, more or less, from the water's edge of Sweet Lake; thence N39 $^{\circ}$ -30'-30"E along a meanderline, 207.85 feet to a point 21 feet, more or less, from the water's edge of Sweet Lake; thence S30 $^{\circ}$ -26'-45"E, 83.88 feet to the East line of Gov't. Lot 1 and the point of beginning. Including all lands lying between the above described meanderline and the water's edge of Sweet Lake. Subject to all easements and reservations of record.

That such plat is a correct representation of all exterior boundaries of the land surveyed.

That I have made such survey and plat by the order and under the direction of Mr. Richard Collier.

That I have fully complied with Chapter 236.34 of the Wisconsin Statutes and the subdivision regulations of Bayfield County to the best of my knowledge and belief.

Dated this 12 day of Nov., 1988.

Duane A Marten

DUANE A. MARTEN, REGISTERED LAND SURVEYOR
VACATIONLAND SURVEYOR'S, INC.
SOLON SPRINGS, WIS.

