

Stock No. 26273

587

MAP OF SURVEY CSM# 000672

LOT 37 OF NAMAKAGON LAKESHORE SUBDIVISION LYING SOUTH AND WEST OF C.T.H. "D", LOCATED IN GOV'T. LOT 6, SECTION 14, T. 43 N., R. 6 W., IN THE TOWN OF NAMAKAGON, BAYFIELD CO., WIS.

LEGEND

- IRON PIPE FOUND IN PLACE, SIZE NOTED
- 1" X 30" IRON PIPE SET THIS SURVEY
- () DATA AS RECORDED

JOB NO. 87/63 GILOY
 SURVEY COMPLETED - JULY 29, 1987
 MAP COMPLETED - AUGUST 11, 1987
 DRAWN BY T.E.O.

SCALE: ONE INCH = 50 FEET

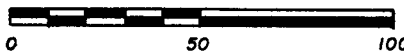

REGISTER'S OFFICE } S.S. Doc. No. 384359
 Bayfield County, Wis. }
 RECORDED AT 11:40 A.M. IN Otto Korpela
 ON FEB 1 - 1990 Vol. 4 of CSM pgs 367-368 Incl. REGISTER OF DEEDS

SURVEY BY Timothy E. Oksiuta
 TIMOTHY OKSIUTA
 R.L.S. NO. S-1550

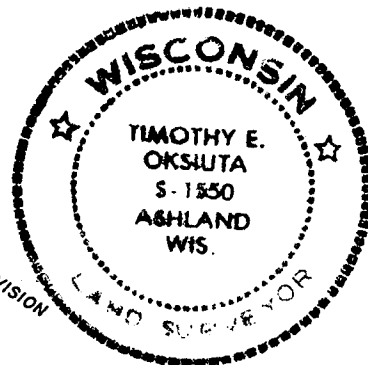

Gov. Lot. 6 14-43-6

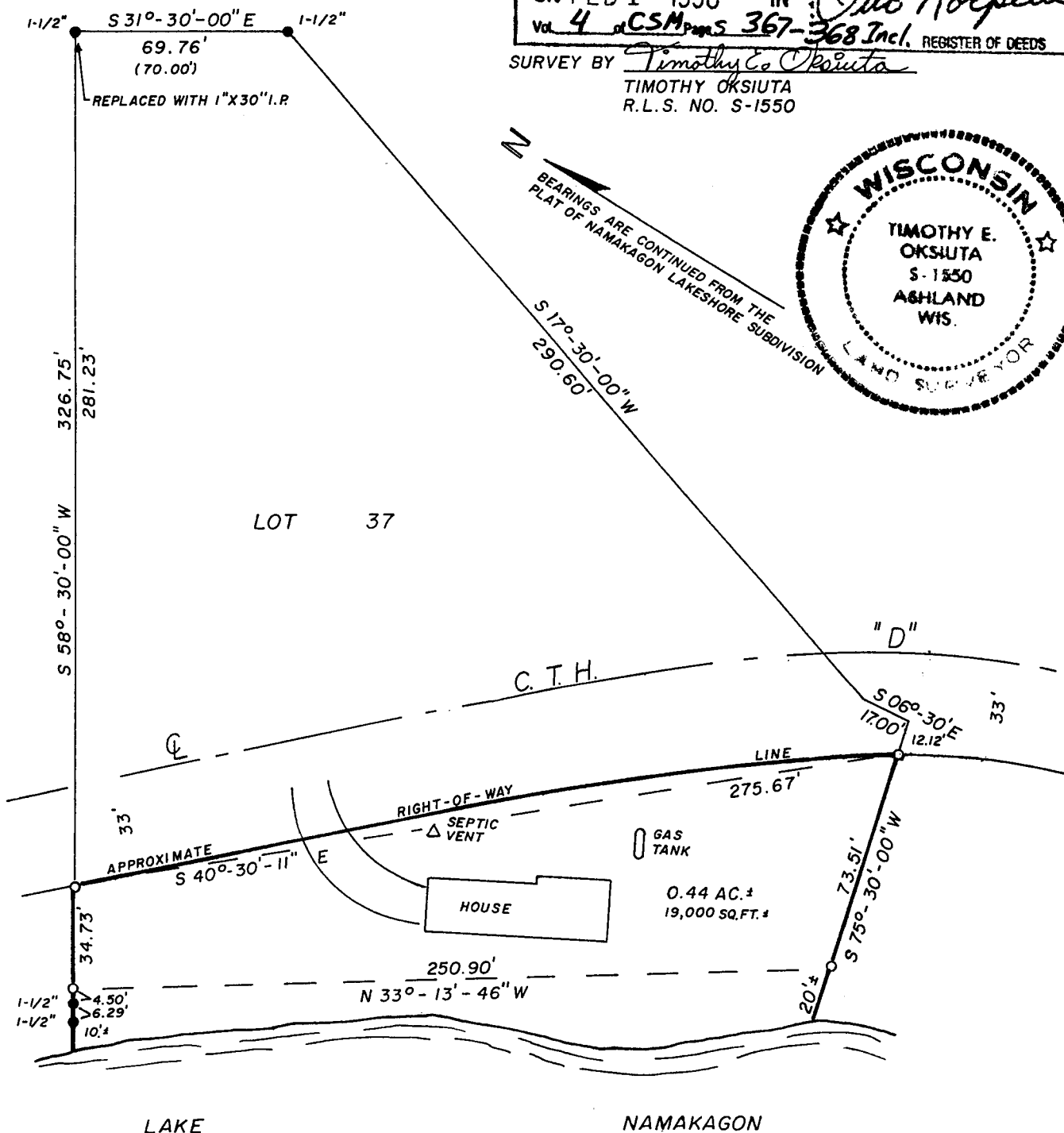

Pl. C. 07

367

Stock No. 26273

MAP OF SURVEY

LOT 37 OF NAMAKAGON LAKESHORE SUBDIVISION LYING SOUTH AND WEST OF C.T.H. "D", LOCATED IN GOV'T. LOT 6, SECTION 14, T. 43 N., R. 6 W., IN THE TOWN OF NAMAKAGON, BAYFIELD COUNTY, WISCONSIN

SURVEYOR'S CERTIFICATE

I, Timothy E. Oksiuta, registered land surveyor in the State of Wisconsin, hereby certify:

That on the order of Betty Giloy, owner, I have made a survey of Lot 37 of Namakagon Lakeshore Subdivision lying south and west of C.T.H. "D", located in Gov't. Lot 6, Section 14, T. 43 N., R. 6 W., in the Town of Namakagon, Bayfield County, Wisconsin;

That this map is a true representation of said survey;

That this map is not intended to comply with chapter 236.34 of the Wisconsin Statutes, but does fully comply with Chapter AE-7 of the Wisconsin Administrative Code; and

That said survey and map are correct to the best of my knowledge and belief.

Timothy E. Oksiuta Dated this 9TH day of Sept., 1987.
Timothy E. Oksiuta
RLS No. S-1550

Survey of an existing parcel -
Lot Division approval not required.

