

# CERTIFIED SURVEY MAP

## NW 1/4 SW 1/4 34-51-4

PART OF THE NW 1/4 OF THE SW 1/4, SEC. 34, T. 51 N., R. 6 W., TOWN OF BELL, BAYFIELD COUNTY, WIS.

### SURVEYOR'S CERTIFICATE

I, Thomas W. Nelson, Registered Land Surveyor, hereby certify;

That on the order of Clayton Hawk, I made a survey of the following described property in the NW 1/4 of the SW 1/4 of Section 34, T. 51 N., R. 6 W., Town of Bell, Bayfield County, Wisconsin.

To locate the Point Of Beginning, commence at the NE. corner of the NW 1/4 of the SW 1/4 of Sec. 34; Thence run S 01° 36' 54" E, along the East line of the NW 1/4 of the SW 1/4 of the SW 1/4 of Sec. 34, 332.45 feet, to the center line of Wis. State Hwy. No. 13; Thence S 46° 38' W, along the center line of Wis. State Hwy. No. 13, 361.77 feet; Thence N 43° 22' W, 50.00 feet, to the NW 1/4. R.O.W. line of Wis. State Hwy. No. 13, which is the Point Of Beginning. Thence from said Point Of Beginning by meters and bounds; N 43° 22' W, 200.00 feet; Thence S 46° 38' W, 600.00 feet; Thence S 43° 22' E, 200.00 feet, to the NW 1/4. R.O.W. line of Wis. State Hwy. No. 13; Thence N 46° 38' E, along the NW 1/4. R.O.W. line of Wis. State Hwy. No. 13, 600.00 feet, to the Point Of Beginning.

That this map is a true representation of said survey and that I have fully complied with Sec. 236.34 of the Wisconsin Statutes.

*Thomas W. Nelson*  
Thomas W. Nelson  
Wis. Reg. No. S-263

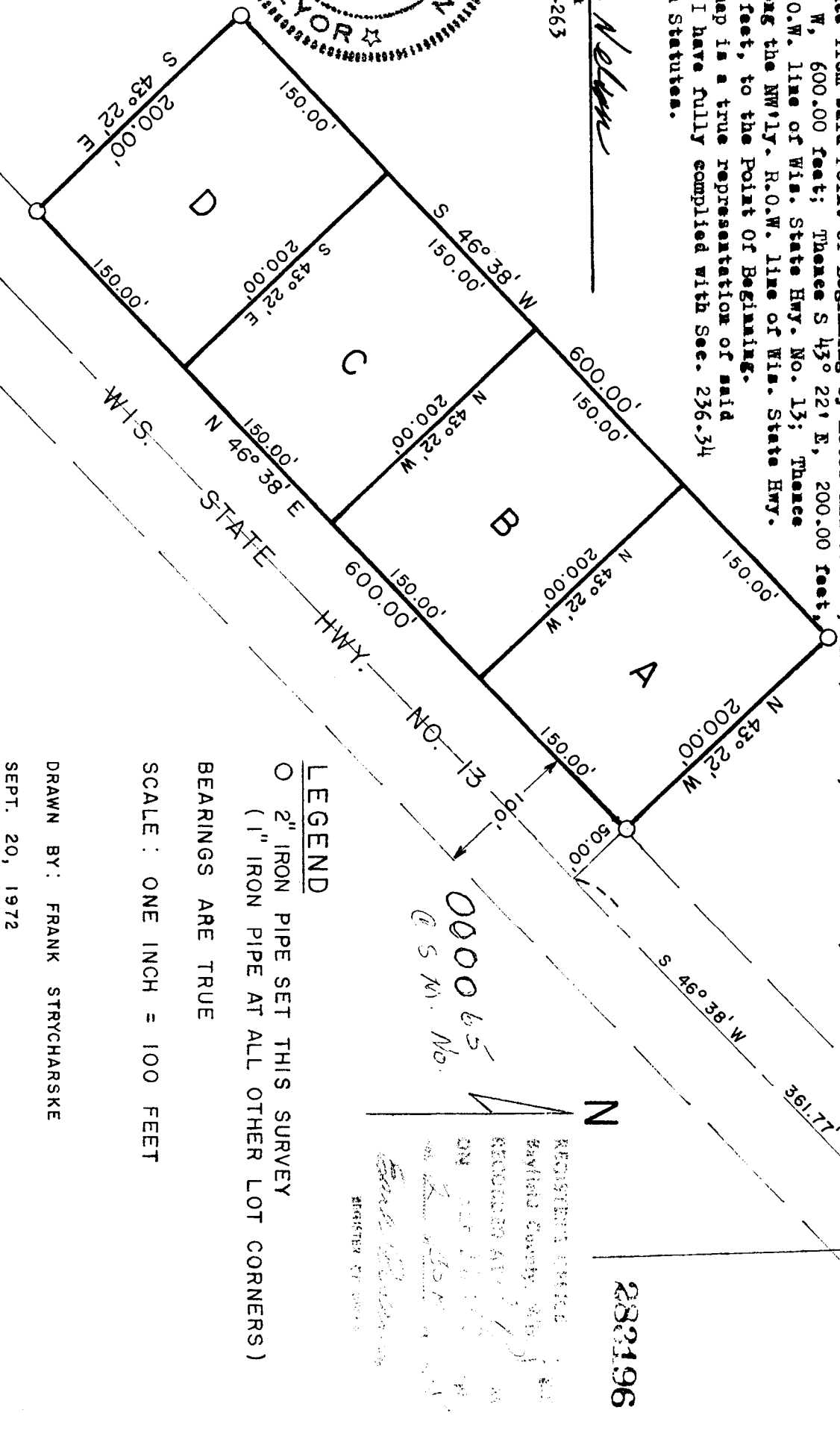
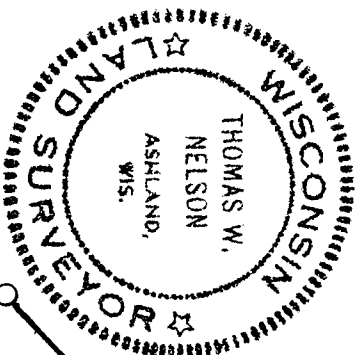

REGISTERED SURVEYOR  
BAYFIELD COUNTY, WIS.  
RECORDED AT 11:15 AM  
ON SEP 20 1972  
BY CLAYTON HAWK  
REGISTERED ATTORNEY

283196

CW COR 1/16 68

### LEGEND

○ 2" IRON PIPE SET THIS SURVEY  
(1" IRON PIPE AT ALL OTHER LOT CORNERS)

BEARINGS ARE TRUE

SCALE : ONE INCH = 100 FEET

DRAWN BY: FRANK STRYCHARSKA

SEPT. 20, 1972