

96

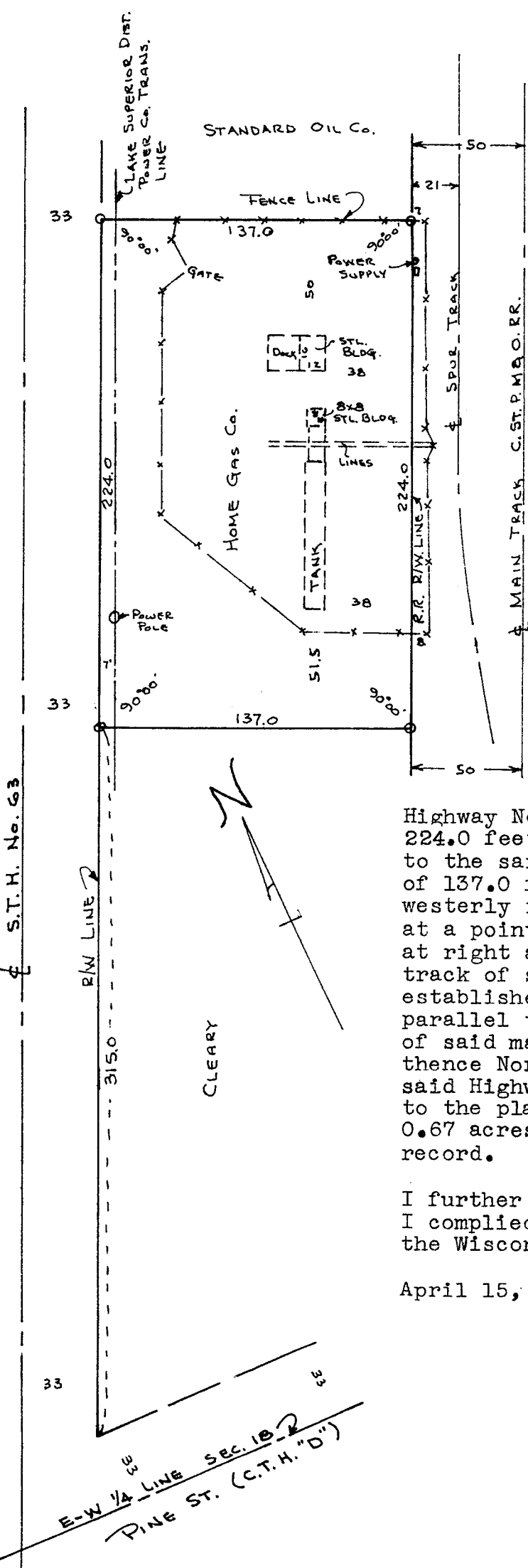

Legend
 o- 1"x30" Iron pipe corners
 x-x- Existing fence lines

SCALE
 1 Inch = 60 Feet

I, Frank A. Havel Wisconsin Registered Land Surveyor hereby certify that I did survey at the request of the Home Gas Co., Inc., purchaser, the following described parcel of land located at Cable, Wisconsin:

A part of the Northwest Quarter of Section 18, Township 43 North, Range 7 West, Bayfield County, Wisconsin described as commencing at a point on the Southeasterly right of way line of U.S. Highway No. 63, as now located and as described in a deed dated June 17, 1952 from the Chicago, St. Paul, Minneapolis & Omaha Railway Company to the State of Wisconsin, distant 33 feet North of, as measured at right angles, from the East and West Quarter line of Section 18, as referred to in said deed dated June 17, 1952; thence Northeasterly along the Southeasterly right of way line of said Highway No. 63 a distance of 315.0 feet to the place of beginning; thence

continuing Northeasterly along the said Highway No. 63 right of way line a distance of 224.0 feet; thence Southeasterly at right angles to the said Highway right of way line a distance of 137.0 feet to the intersection of the Southwesterly right of way line of said Railway Company, at a point 50 feet Northwesterly of, as measured at right angles, from the center line of the main track of said Railway Company, as now located and established; thence Southwesterly along a line parallel to and 50 feet distant from the centerline of said main track a distance of 224.0 feet; thence Northwesterly on line at right angles to the said Highway No. 63 right of way line 137.0 feet to the place of beginning; containing approximately 0.67 acres and subject to existing covenants of record.

I further certify that in making the above survey I complied with the provisions of Chapter 236 of the Wisconsin Statutes relating thereto.

April 15, 1965

Frank A. Havel
 Frank A. Havel
 Wis. Reg. Land Surveyor
 Rice Lake, Wis. 245855

REGISTER'S OFFICE
 Bayfield County, Wis. } S.S.
 FILED IN COPY 8:30 A.M.
 ON JUN 2 - 1965 IN
 Vol. 1 of 500 Page 204

Earl Pedersen
 REGISTER OF DEEDS

CSM No. 000005
 18-43-7

S.T.H. No. 63

CLEARY

E-W 1/4 LINE SEC. 18
 PINE ST. (C.T.H. "D")