

61

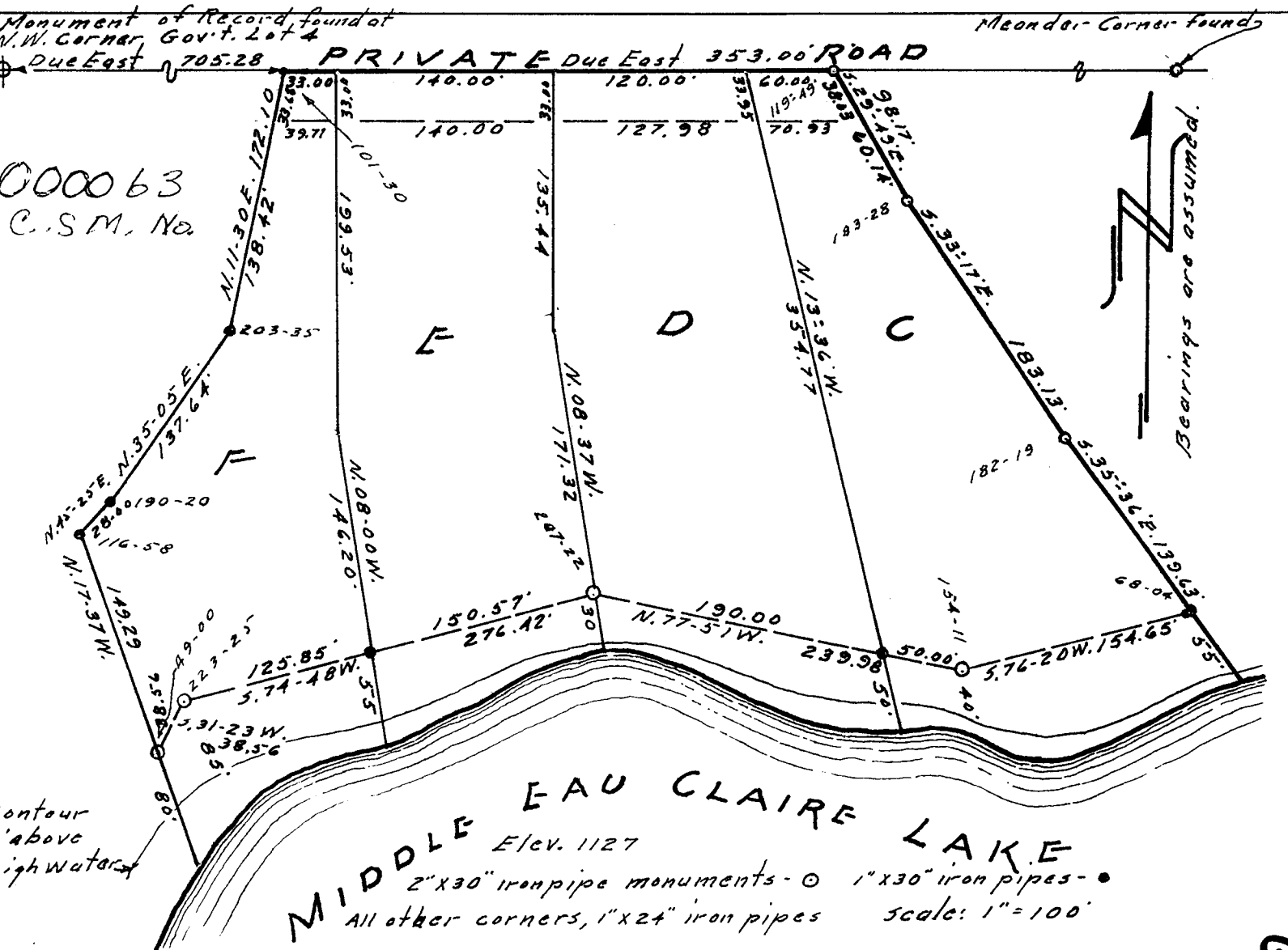

I, Fred Aliesch, registered land surveyor, hereby certify: That in full compliance with the provisions of Chapter 236 of the Wisconsin Statutes and the subdivision regulations of the Town of Barnes, and under the direction of Frank Smith, owner of said land, I have surveyed, divided and mapped certified survey; that such certified survey correctly represents all exterior boundaries and the subdivision of the land surveyed; and that this land is located in Government Lot Four (4), Section Twenty (20), Town Forty-four (44) North, Range Nine (9) West, Town of Barnes, Bayfield County, to wit:

Commencing at the Northwest corner of Government Lot 4, thence due East along the North line, 705.28 feet to the point of beginning, thence due East, 353.00 feet, thence South 290-49' East, 98.17 feet, thence South 330-17' East, 183.13 feet, thence South 350-36' East, 139.63 feet to a point 55 feet, more or less, from the water's edge of Middle Eau Claire Lake, thence along the meander line along the lake, South 760-20' West, 154.65 feet, thence North 770-51' West, 239.98 feet, thence South 740-48' West, 276.42 feet, thence South 310-23' West, 38.56 feet, to a point 80 feet, more or less from the water's edge of Middle Eau Claire Lake and the end of the meander line, thence North 170-37' West, 149.29 feet, thence North 450-25' East, 28.00 feet, thence North 350-05' East, 137.64 feet, thence North 110-30' East, 172.10 feet to the point of beginning, including also all the land lying between the meander line and the water's edge of Middle Eau Claire Lake, including also an easement for ingress and egress along the North line of Government Lot 4 to the Town Road.

Dated this 24 day of Aug., 1972

Fred Aliesch
Fred Aliesch RLS No.

REGISTER'S OFFICE: Bayfield County, Wis.

Recorded at 9, A.M. on Sept. 18, 1972

Vol. 2 of C.S.M. Page 66

Earl Pedersen
Register of Deeds 282966



62.4 20-44-9

66