

43

CERTIFIED SURVEY MAP **62.3 33-50-4 63**

I, THOMAS W. NELSON, Registered land surveyor, hereby certify: That on the order of Gary Nelson, I have made a survey of the following described property in Government Lot 3, Section 33, T50N, R4W, Bayfield County, Wisconsin.

To locate the Point Of Beginning commence at the SW cor. of said Gov't Lot 3. Thence run North 676.30 feet. Thence S 87° 37' E, 420.10 feet. Thence N 0° 21' 30" E, 100.00 feet to the Point Of Beginning. Thence from said Point Of Beginning by metes and bounds; S 87° 37' E, 654.24 feet; Thence S 0° 21' 30" W, 21.30 feet; Thence S 55° 20' 24" W, 214.25 feet; Thence N 87° 37' W, 477.16 feet; Thence N 0° 21' 30" E, 150.00 feet to the Point Of Beginning.

That I have fully complied with Chapter 236.34 of the Wisconsin Statutes and that this map is a true and accurate representation of said survey.

LEGEND

- IRON PIPE FOUND IN PLACE
- 2" x 30" IRON PIPE WEIGHING 3.65 LBS./LIN. FT.

BEARINGS ARE BASED ON THE WEST LINE OF GOV'T LOT 3 BEING DUE NORTH

SCALE: ONE INCH = 100 FEET

AUGUST 18, 1972

Thomas W. Nelson
 Thomas W. Nelson
 Wis. Reg. No. S-263

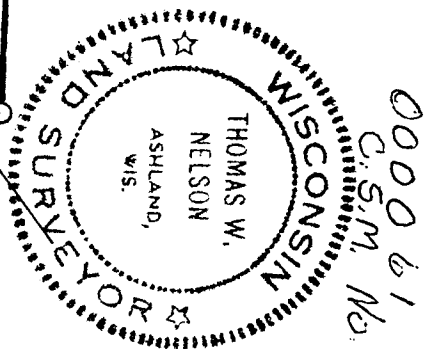

000061
C.S.M. No.

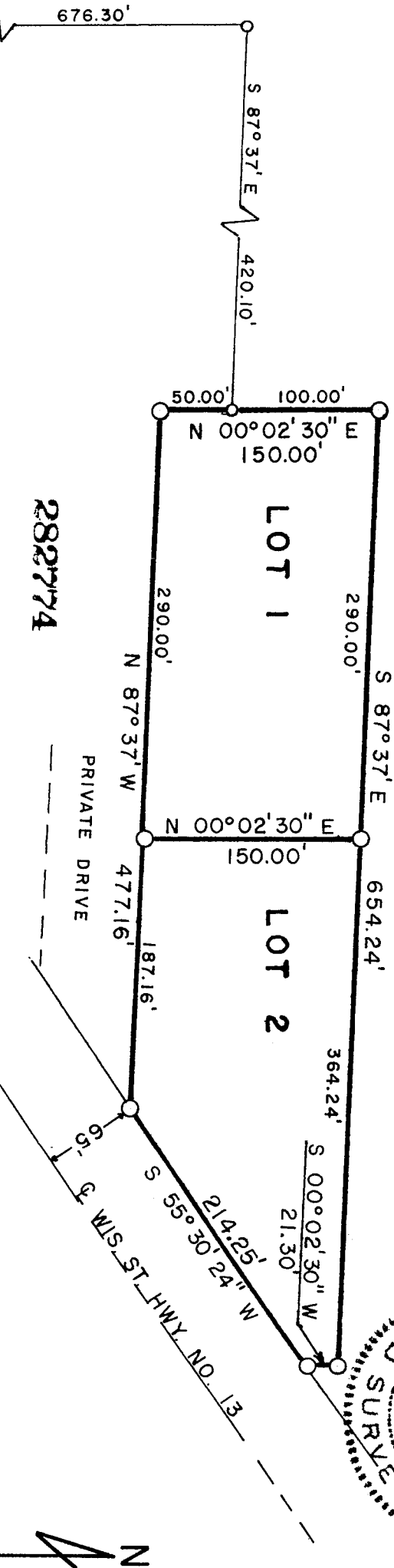

282774

REGISTRER'S OFFICE
 Bayfield County, Wis. } S.S.
 RECORDED AT 8:15 A.M.
 ON SEP 7 - 1972 IN

APPROVED
 Bayfield County Zoning Comm.
 By *David E. Benker*
 Date 9-9-72 Appl# _____ Map# _____

SW COR. GOV'T LOT 3