

#1 6/6

NW 1/4 NW 1/4 18-45-6

58

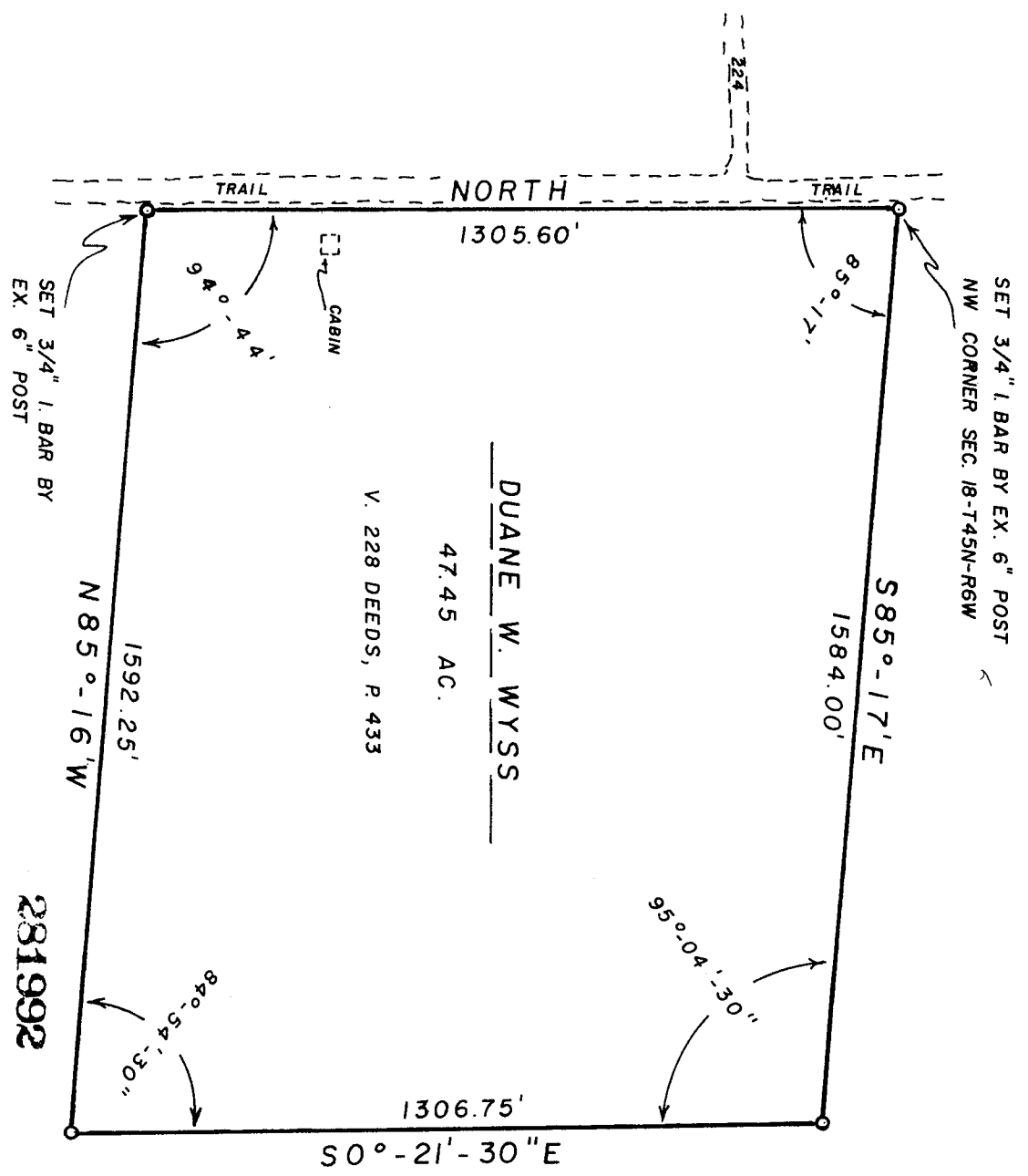

O = SET 3/4" x 24" IRON BAR,
MIN. WT. 1.50 LBS./LIN. FT.

SET 3/4" I. BAR BY
EX. 6" POST

SET 3/4" I. BAR BY EX. 6" POST
NW CORNER SEC. 18-T45N-R6W

1592.25'
N 85°-16' W

281992

DUANE W. WYSS
47.45 AC.
V. 228 DEEDS, P. 433

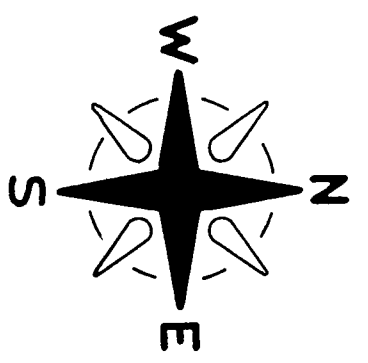

SCALE · 1" = 300'
13 Nov. 1971

SURVEYOR'S CERTIFICATE

I, F. W. Zietlow, being a duly qualified Surveyor, do hereby certify that by the order and under the direction of Mr. Duane W. Wyss, I have surveyed and mapped the property described and the within map is the true and correct representation of the exterior boundaries of the land surveyed and that I have fully complied with the provisions of Chapter 236 of the Wisconsin Statutes to the best of my knowledge and belief.

F. W. Zietlow
F. W. ZIETLOW, REGISTERED LAND SURVEYOR
VACATIONLAND SURVEYOR'S INC.
GORDON, WISCONSIN

000058
CSM NO.

CERTIFIED SURVEY MAP

Of the
Frac. NW 1/4-NW 1/4, Sec. 18-T45N-R6W,
Town of Grandview, Bayfield County,
Wisconsin

REGISTER'S OFFICE
Bayfield County, Wis.
RECORDED AT 11:44 A.M.
ON JUL 28 1972 IN

Vol. 2 of CSM Page 58

Paul Pedersen
REGISTER OF DEEDS