

28 12-50

689

SHEET 1 OF 2

BAYFIELD COUNTY CERTIFIED SURVEY MAP # 000747

PART OF THE NW 1/4 OF SECTION 27, T.46N., R.7W.,
TOWN OF DELTA, BAYFIELD COUNTY, WISCONSIN

REGISTER'S OFFICE } S.S. Doc. No. 397652
 Bayfield County, WIS.
 RECORDED AT 3:05 P.M.
 ON MAR 12 1992 IN *Otto Korpela*
 Vol. 5 of CSM pages 150-151 Incl. REGISTER OF DEEDS

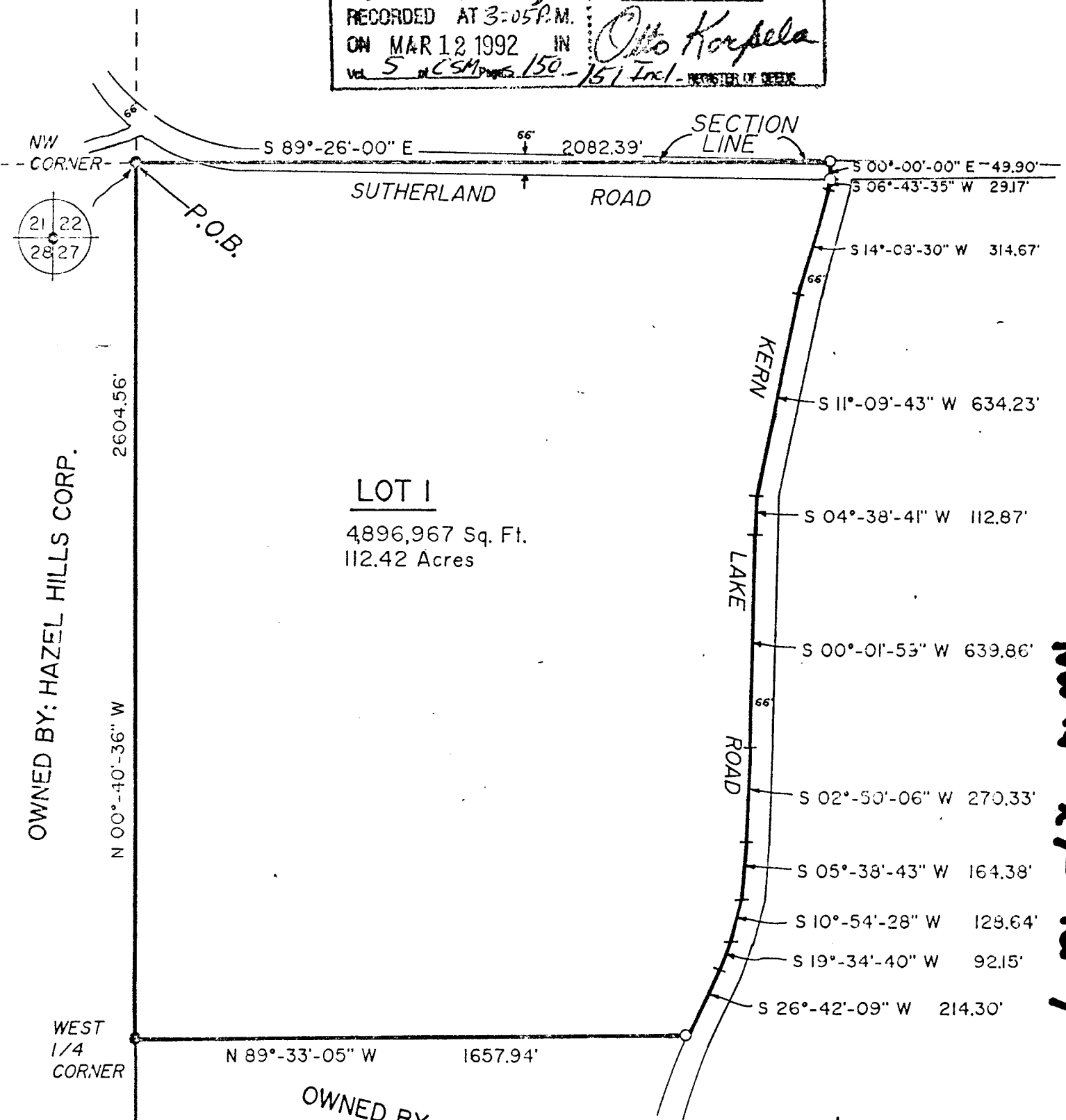

OWNED BY: HAZEL HILLS CORP.

LOT I
 4896,967 Sq. Ft.
 112.42 Acres

OWNED BY: RAY PHILLIPS

LEGEND

- = Found Re-rod Or Pipe
 - = 3/4" x 24" Re-rod Weighing 1.63 lbs./Lin. Ft. Set This Survey
- Bearings: Are Taken From The SW 1/4 Line Of Section 27

Date: February 28, 1992

Scale:
 1" = 400'
 0 400 800

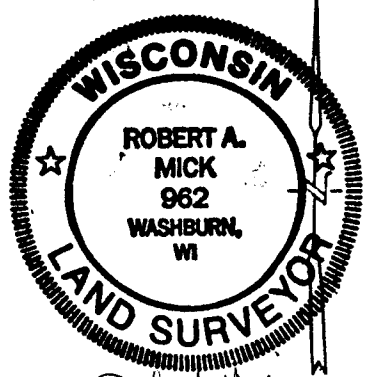

Robert A. Mick
 3-10-92

NW 1/4 27-46-7

150

BAYFIELD COUNTY CERTIFIED SURVEY MAP NO. 000747

Legal Description

All that part of the NW¼ of Section 27, T46N, R7W, lying West of Kern Lake Road, Town of Delta, Bayfield County, Wisconsin, described as:

Beginning at the corner common to Sections 21, 22, 27 and 28; thence S89°26'00"E 2082.39 feet along the line common to Sections 22 and 27; thence Due South 49.90 feet to an iron rod located in the West right-of-way line of Kern Lake Road; thence S06°43'35"W 29.17 feet along the West right-of-way line of Kern Lake Road; thence S14°08'30"W 314.67 feet along the said West right-of-way line of Kern Lake Road; thence S11°09'43"W 634.23 feet along the said West right-of-way line of Kern Lake Road; thence S04°38'41"W 112.87 feet along the said West right-of-way line of Kern Lake Road; thence S00°01'59"W 639.86 feet along the said West right-of-way line of Kern Lake Road; thence S02°50'06"W 270.33 feet along the said West right-of-way line of Kern Lake Road; thence S05°38'43"W 164.38 feet along the said West right-of-way line of Kern Lake Road; thence S10°54'28"W 128.64 feet along the said West right-of-way line of Kern Lake Road; thence S19°34'40"W 92.15 feet along the said West right-of-way line of Kern Lake Road; thence S26°42'09"W 214.30 feet along the said West right-of-way line of Kern Lake Road; thence leaving the right-of-way of Kern Lake Road N89°33'05"W 1657.94 feet to an iron pipe that is the quarter corner between Sections 27 and 28; thence N00°40'36"W 2604.56 feet along the line common to Sections 27 and 28 to the point of beginning.

The above-described parcel contains 4,896,967 square feet, which is 112.42 acres and a portion of Sutherland Road right-of-way, and is subject to any easements of record.

Certificate of Survey

I, Robert A. Mick, do hereby certify that I have surveyed the property hereon described according to the official records, and with the provisions of Chapter S.236.34 of the Wisconsin Statutes and Bayfield County Subdivision Control Ordinance in making the same and is a correct representation of the lot lines to the best of my knowledge and belief. This survey was performed under the order of Ron Hosni, 4062 N. 88th St., Milwaukee, WI 53222.

Robert A. Mick 2-10-92
Robert A. Mick, L.S. 962

SUPERIOR SURVEYS, INC.
118 W. Bayfield St.
Washburn, WI 54891

February 28, 1992

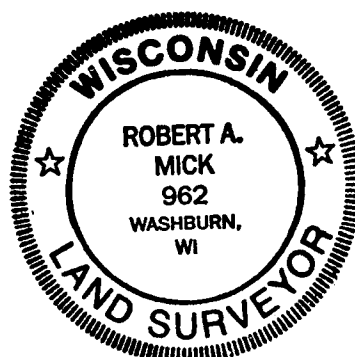

151