

C.S.M. #

EAST - WEST 1/4 LINE &  
NORTH LINE GOV'T. LOT 4

1 1/2 CAPPED I.P.  
S 89° 51' 30" W  
232.69'

NE CORNER  
GOV'T. LOT 4  
SEC. 9, T43N,  
R6W.



SCALE: 1" = 100'  
● DENOTES 1" x 30" I.P.  
○ DENOTES 1" x 24" I.P.  
⊗ DENOTES MONUMENT FOUND.  
BEARINGS ARE TRUE, BASED ON  
SOLAR OBSERVATIONS.

262015

REGISTER'S OFFICE } S.S.  
Bayfield County, Wis.

RECORDED AT 10:30 A.M.

ON AUG 1 - 1968 IN

Vol. 1 of C.S.M. Page 249

Earl Pedersen  
REGISTER OF DEEDS

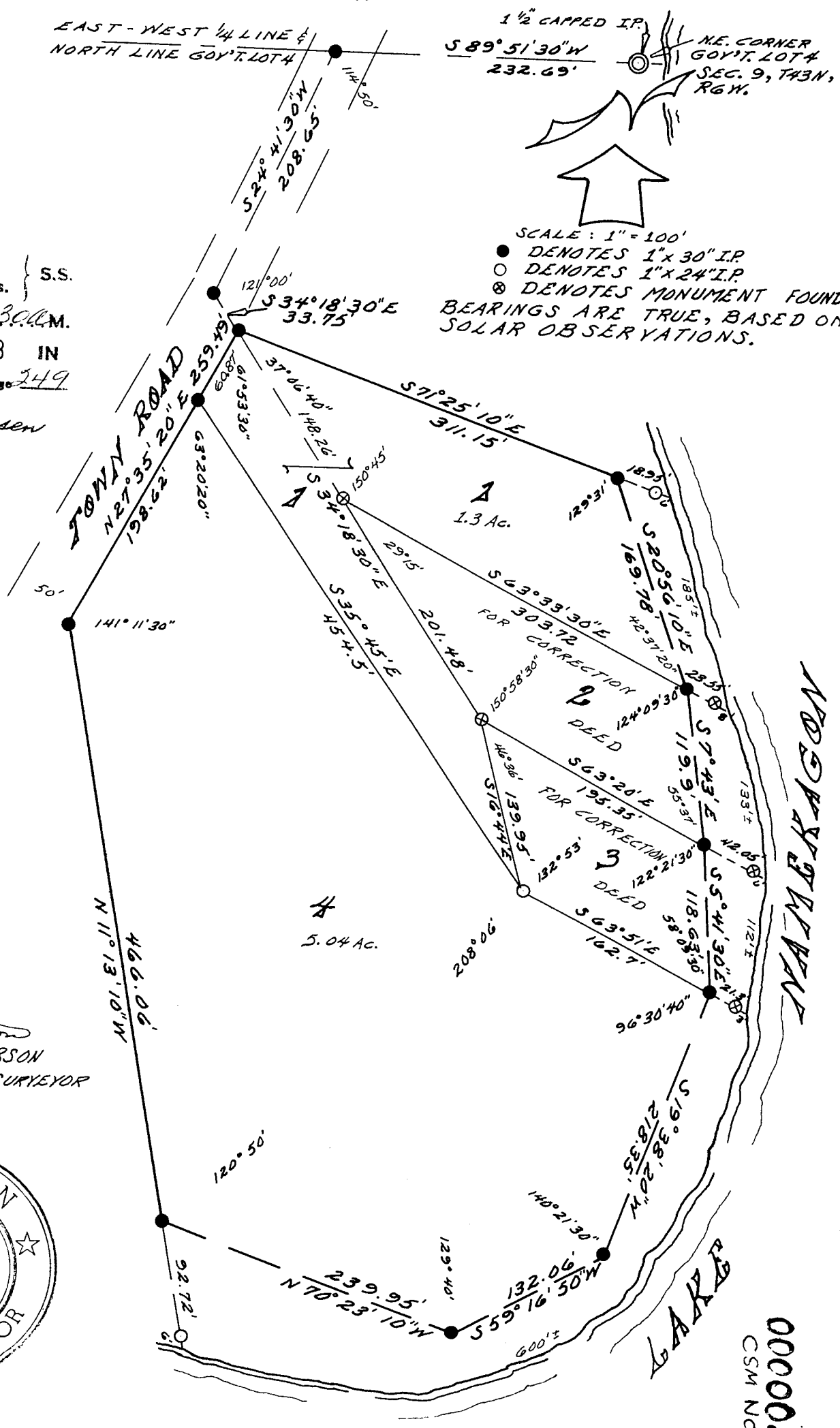

NORWAY CREEK

GL 4. 9-43-6

000008  
CSM No.

Ronald L. Peterson  
RONALD L. PETERSON  
WIS. REG. LAND SURVEYOR



I, Ronald L. Peterson, Wisconsin Registered Land Surveyor, hereby certify that in full compliance with the provisions of Chapter 236.34 of the Wisconsin Statutes, and under the direction of John Junek, Jr., owner of said land, I have surveyed, divided and mapped the land herein described, and that such map correctly represents the exterior boundaries and division of the land surveyed; and that this land is located in Government Lot 4, Section 9, Township 43 North, Range 6 West, Bayfield County, Wisconsin, described as follows:

Commencing at the northeast corner of said Government Lot 4, Section 9, Township 43 North, Range 6 West, on the westerly shore of Lake Namakagon; thence South  $89^{\circ}51'30''$  West along the North line of said Government Lot 4, 232.69 ft.; thence South  $24^{\circ}41'30''$  West, 208.65 ft. Thence South  $34^{\circ}18'30''$  East, 33.75 feet to the actual point of beginning; thence South  $71^{\circ}25'10''$  East 311.15 ft. to the meander corner on the westerly shore of Lake Namakagon, said meander corner being 23 ft., more or less, from the water's edge; thence along the meander line as follows: South  $20^{\circ}56'10''$  East, 169.78 ft.; thence South  $7^{\circ}43'$  East, 119.9 ft.; thence South  $5^{\circ}41'30''$  East, 118.63 ft.; thence South  $19^{\circ}38'20''$  West, 218.35 ft.; thence South  $59^{\circ}16'50''$  West, 132.06 ft.; thence North  $70^{\circ}23'10''$  West, 239.95 ft. to the end of the meander line, said point being 98 feet, more or less, from the water's edge; thence North  $11^{\circ}13'10''$  West, 466.06 ft.; thence North  $27^{\circ}35'20''$  East, 259.49 ft. to the point of beginning, including all the land between the meander line and the water's edge between the parcel lines extended. Subject to easements and reservations of record.

I further certify that parcels number 2 and 3 as shown on this map are included for the purpose of correction deeds and they do not constitute new lot divisions.



Ronald L. Peterson  
Wis. Registered Land Surveyor  
Hayward, Wis

This instrument drafted by  
Ronald L. Peterson July 29, 1968

