

PART OF
 GOV'T. LOT 3 SECTION 5
 T 44N R 9 W
 BAYFIELD COUNTY, WIS
 PART 'A'

LEGEND
 SCALE

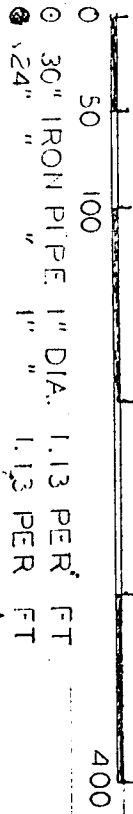

ON WSD
 450000

REGISTER OF DEEDS
Earl Pedersen

44477 of CSM Page 46544
 RECORDED AT 11:22 A.M.
 ON 18 JUL 1972
 REGISTER'S OFFICE
 Bayfield County, Wis.
 28182

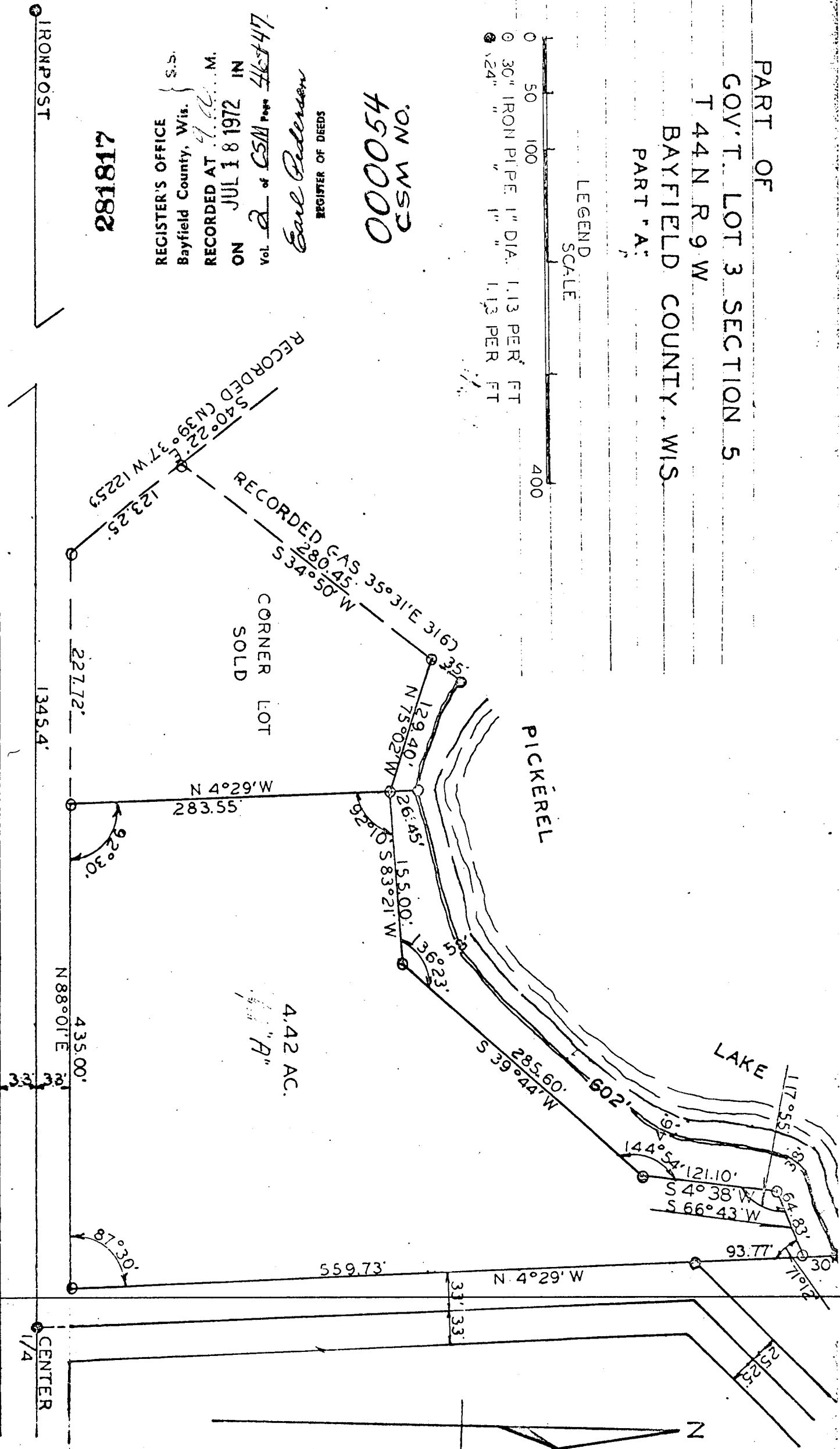

Zoning administration

9A

6-44-5 & 72

SHEET 1 OF 2

6-1-72

EF 0LA

Part of Government Lot three (3) section five (5) Township (44) north range (9) west, more particularly described as follows: Commencing at a point thirty-three (33) feet north and thirty-three (33) feet west of the center one fourth (1/4) corner of said section five (5); thence running variation north four degrees twenty-nine minutes west (N4°29'W) a distance of six hundred fiftythree and five tenths (653.51) feet to an iron stake; thence running variation south sixty-six degrees forty-three minutes west (S66°43'W) a distance of sixty-four and eighty-three hundredths (64.831) feet to an iron stake; thence running variation south four degrees thirty-eight minutes (S4°38'W) a distance of one hundred twenty-one and one tenth (121.101) feet to an iron stake; thence running variation south thirty-nine degrees forty-four minutes west (S39°44'W) a distance of two hundred eighty-five and sixty one hundredths (285.601) feet to an iron stake; thence running variation south eighty-three degrees twenty-one minutes west (S83°21'W) a distance of one hundred fifty-five (155) feet to an iron stake; thence running variation south four degrees twenty-nine minutes east (S4°29'E) a distance of two hundred eighty-three and fifty-five hundredths (283.551) feet to the north right of way line of a town roadway; thence running variation north eighty-eight degrees one minute east (N88°01'E) a distance of four hundred thirty-five (435.001) feet to the point of beginning;

Said parcel contains 442 acres

Subject to such reservations as appear on record.

I, Edward F. Gobler, a registered surveyor, Wisconsin S00527, hereby certify: That I have surveyed and mapped Parcels "A" and "B" in Government lot three (3) section five (5) township 44 north, range 9 west, located in Bayfield County, in the State of Wisconsin. That I have made such survey and map by the direction of John Desrosiers, owner of said land, and the above is the correct description of said parcel "A". That such map is a correct representation of all exterior boundaries of the land surveyed. That I have fully complied with the provisions of chapter 236.34 of the Wisconsin Statutes and the Zoning Code of Bayfield County, in surveying and mapping of same.

Surveyor 

Owners certificate of Dedication

As owner, I (we) hereby certify that I (we) caused the land described on this map to be surveyed, and dedicated as represented on the map. I (we) also certify that this map is required by the zoning administration of Bayfield, Wisconsin for approval or rejection, and chapter 236 of the Statutes.

Witness the hand and seal of said owner (s) this 9th day of June, 1972.

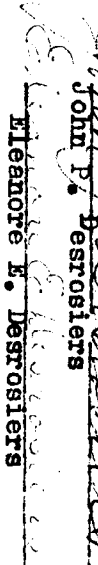
 (seal)
 John P. Desrosiers
 (seal)
 Eleanor E. Desrosiers

STATE OF WISCONSIN
 Bayfield COUNTY)

Personally came before me this 9th day of June 1972, The above name John P. Desrosiers & Eleanor E. Desrosiers to me known to be the person

who executed the foregoing instrument and acknowledged the same.
 Notary Public, Stanley Barnes, Wisconsin

My Commission expires 10/1/72