

REGISTER'S OFFICE Bayfield County, WIS. Doc. No. 393577
 RECORDED AT 11:23 A.M. ON AUG 5 - 1991 IN Otto Korhola
 Vol. 5 of CSM pages 92-93 Incl. REGISTER OF DEEDS

#719

BAYFIELD COUNTY CERTIFIED SURVEY MAP # 000720

PART OF LOT 2 OF THE PLAT OF LEDIN'S SUBDIVISION, LOCATED IN GOV'T.
 LOT 2, SEC. 33, T47N, R8W, IRON RIVER TOWNSHIP, BAYFIELD CTY., WI. SHEET 1 OF 2

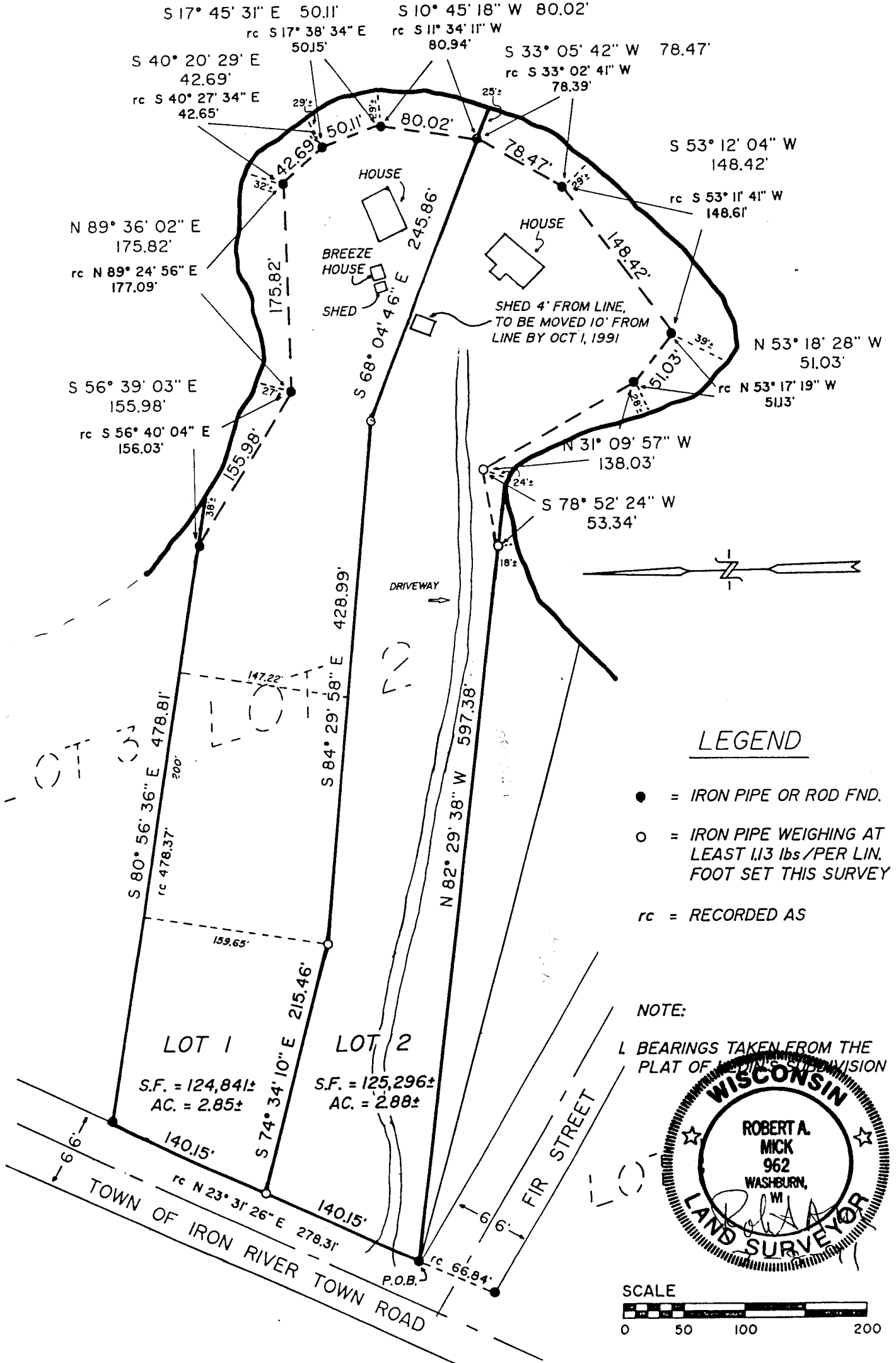

Gov. Lot. 2 33-47-8

92

BAYFIELD COUNTY CERTIFIED SURVEY MAP NO. 000720

Legal Description

Lot 2 of the Plat of Ledin's Subdivision, located in Government Lot 2, Section 33, T47N, R8W, Iron River Township, Bayfield County, WI

Certificate of Survey

I, Robert A. Mick, do hereby certify that I have surveyed the property hereon described according to the official records, and with the provisions of Chapter S.236.34 of the Wisconsin Statutes and Bayfield County Subdivision Ordinance in making the same and is a correct representation of the lot lines to the best of my knowledge and belief. This survey was performed under the order of Lois Ruhnke Peterson, Rt. 2, Box 92, Iron River, WI, and Roscoe M. and Nan C. Benjaminson, 711 North Boundary Ave., Proctor, MN 55810.

Robert A. Mick 2-8-90
Robert A. Mick, L.S. 962

SUPERIOR SURVEYS, INC.
118 W. Bayfield St.
P.O. Box 247
Washburn, WI 54891

August 27, 1990

APPROVED
Bayfield County Zoning Comm.
By David K Lee
Date 4 AUG 91 App# _____ Map# _____

