

File # 72  
 15 AUG 1971  
 CSM/ESG 23-45-9

CERTIFIED SURVEY MAP — PART OF GOV'T. LOT 3, SEC. 4, T. 44 N., R. 9 W. & SW-SE SEC. 33, T. 45 N., R. 9 W.

I, THOMAS W. NELSON, Registered land surveyor, hereby certify: That on the order of FLOYD HELGESON, I have made a survey of the following described property, lying partly in the SW $\frac{1}{4}$  of the SE $\frac{1}{4}$  of Section 33, T. 45 N., R. 9 W., and partly in Gov't. Lot 3 in Section 4, T. 44 N., R. 9 W., all in Bayfield County, Wisconsin.

To locate the Point of Beginning commence at the NE. Cor. of Sec. 4. Thence N 87° 53' W, along the North line of said Sec. 4, 1350.35 feet to the Point of Beginning. Thence from said Point of Beginning by metes and bounds; N 10° 41' 46" W, 174.08 feet; Thence N 87° 53' W, 733.78 feet; Thence S 01° 01' E, 394.60 feet, to a point which is 25.00 feet from the waters edge of Robinson Lake; Thence N 46° 02' 10" E, 81.97 feet; Thence N 69° 15' 50" E, 190.92 feet; Thence S 76° 46' 33" E, 154.53 feet; Thence S 64° 18' 38" E, 167.66 feet; Thence N 76° 05' 02" W, 165.85 feet; Thence N 05° 46' W, 143.61 feet, to the North line of Sec. 4; Thence S 87° 53' E, along the North line of Sec. 4, 73.00 feet, to the Point of Beginning.

All lots extend to the waters edge of Robinson Lake.

That I have fully complied with Chapter 236.34 of the Wisconsin Statutes.

*Thomas W. Nelson*  
 Thomas W. Nelson  
 Wis. Reg. No. S-1263

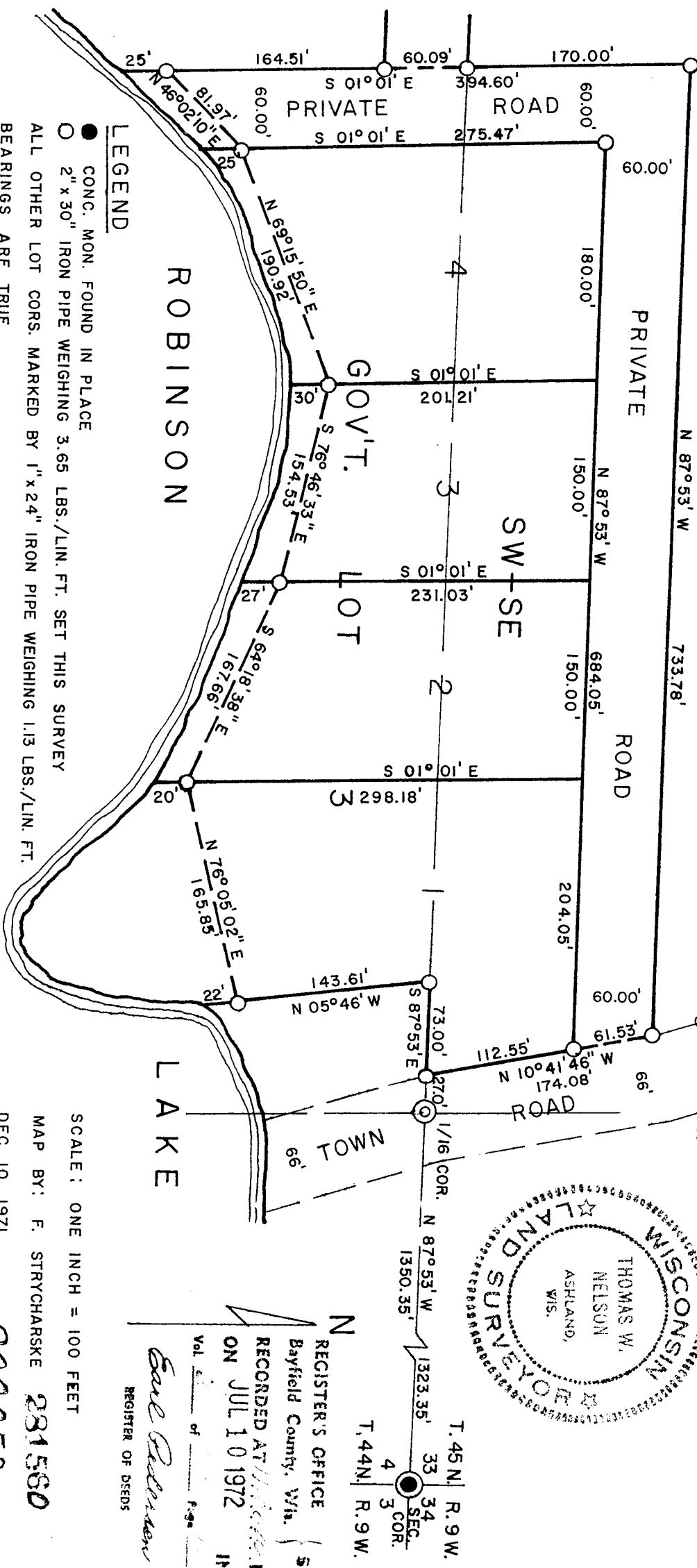
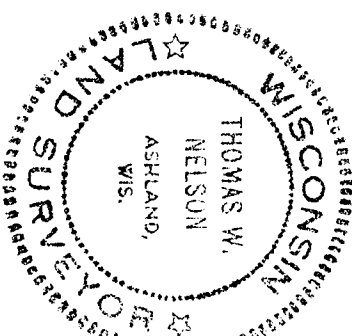

LEGEND

- CONC. MON. FOUND IN PLACE
- 2" x 30" IRON PIPE WEIGHING 3.65 LBS./LIN. FT. SET THIS SURVEY

ALL OTHER LOT COR. MARKED BY 1" x 24" IRON PIPE WEIGHING 1.13 LBS./LIN. FT.  
 BEARINGS ARE TRUE  
 LOTS EXTEND TO WATERS EDGE

SCALE: ONE INCH = 100 FEET

MAP BY: F. STRYCHARSKE 281560

DEC. 10, 1971

000052  
 CSM No.

REGISTER'S OFFICE  
 Bayfield County, Wis.  
 RECORDED AT  
 ON JUL 10 1972  
*Saul Adlman*  
 REGISTER OF DEEDS

T. 45 N. R. 9 W.  
 33 SEC.  
 34 COR.  
 4  
 3 COR.  
 T. 44 N. R. 9 W.