

NOTE

#729

A copy of this  
is in file  
9-43-6

CURVE	ARC	DELTA	RADIUS	CHORD LENGTH	CHORD BEARING
C1	100.91	16°37'59"	347.60	100.55	N 52°57'10" W
C2	168.69	40°04'52"	241.14	165.27	N 41°13'43" W

Gov. Lot. 5 Sec 4 - 43 - 6  
Gov. Lot. 2 Sec 9 - 43 - 6

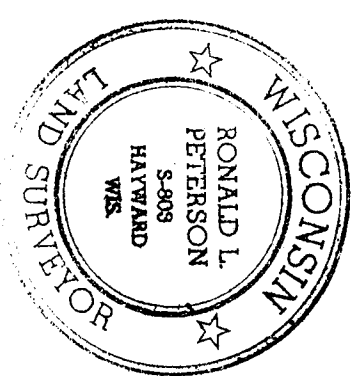
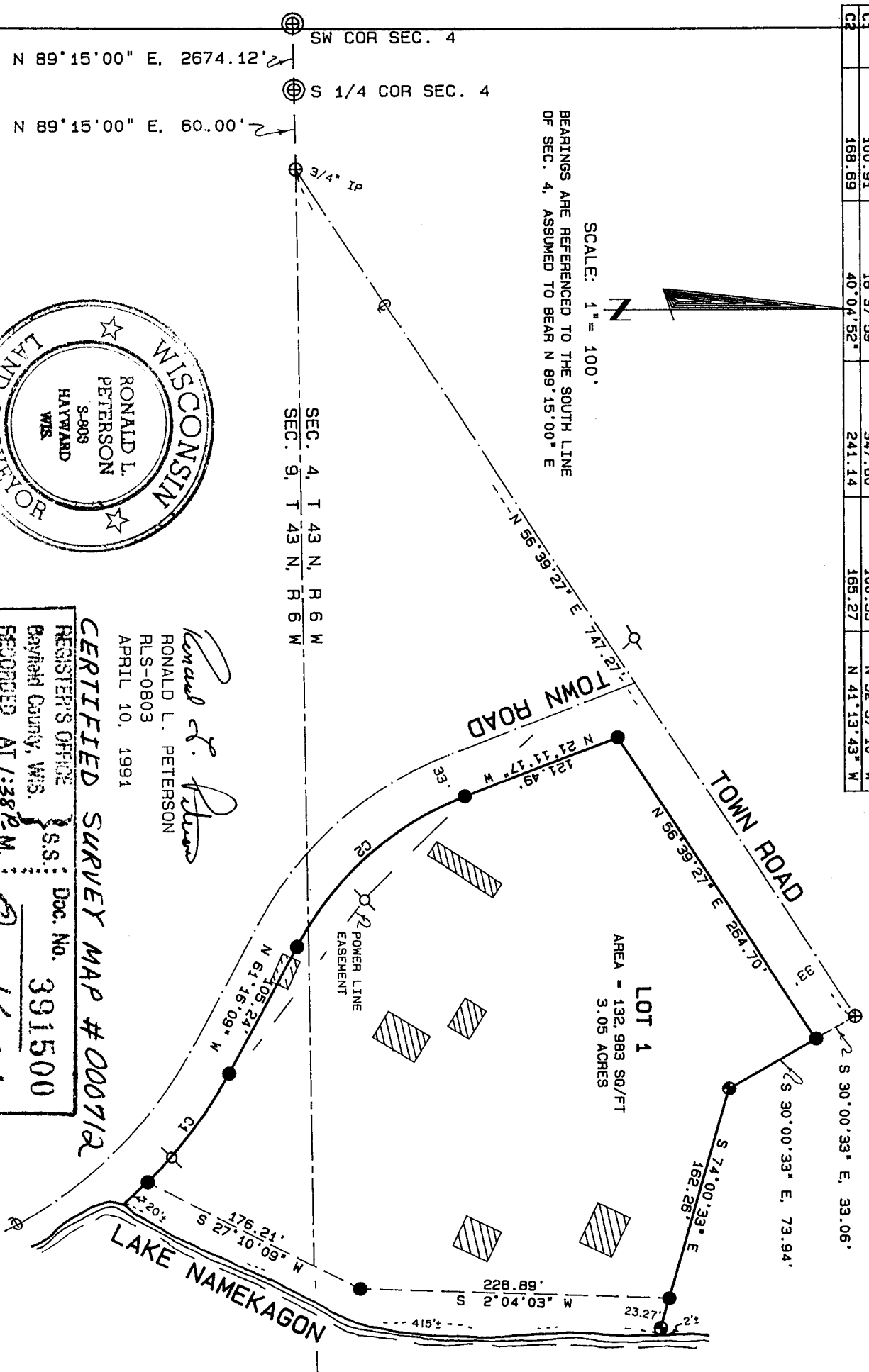

*Ronald L. Peterson*  
RONALD L. PETERSON  
RLS-0803  
APRIL 10, 1991

CERTIFIED SURVEY MAP #000712

REGISTERED OFFICE  
Bayfield County, WIS.  
RECORDED AT 1:38 P.M.  
ON APR 12 1991 IN  
Vol. 5 of CSM PAGES 72-73 Ind.

Doc. No. 391500

*Otto Korvola*  
REGISTERED CLERK

<b>CERTIFIED SURVEY MAP</b> GL 5, SEC. 4 & GL 2, SEC. 9, T43N, R6W, TWN OF NAMEKAGON, BAYFIELD COUNTY WISCONSIN	<b>LEGEND</b> ⊕ FD. 11/4" IP SEC COR ⊙ FD. 1" IP UNLESS NOTED ⊖ FD. 11/4" IRON PIPE ● SET 1" x 24" IP, WT=1.13/FT	<b>HEART OF THE NORTH SURVEYS INC.</b> RT. 10, BOX 251 HAYWARD, WISC. 54843 715-634-2442	4/10/91
			B13-103
			PAGE 1 OF 2

id. 10.00

72

**CERTIFIED SURVEY MAP #000712**

I, Ronald L. Peterson, Wisconsin Registered Land Surveyor hereby certify that in compliance with Chapter 236.34 of the Wisconsin Statutes, I have surveyed, and mapped the land herein described, and that in my opinion this map is a correct representation of the survey made, to the best of my knowledge and ability, and that this survey has been made under the direction of JOHN JUNEK JR., owner.

This land is located in Govt. Lot 5, Section 4 and Govt. Lot 2, Section 9, all in T 43 N, R 6 W, Bayfield County Wisconsin, described as follows:

Commencing at the Southwest corner of Section 4, Thence along the South line of Section 4 as follows; N 89°15'00" E. 2674.12 feet to the South 1/4 corner of Section 4, Thence continue N 89°15'00" E. 60.00 feet, Thence leaving the South line of Section 4, N 56°39'27" E, along the center line of the Town Road, 747.27 feet, Thence S 30°00'33" E. 33.06 feet to the Southerly right of way line of said Town Road and the actual point of beginning, Thence continue S 30°00'33" E. 73.94 feet, Thence S 74°00'33" E, 162.26 feet to a meander corner on the Westerly shore of Lake Namekagon, Thence along the meander line of Lake Namekagon as follows; S 2°04'03" W, 228.89 feet. Thence S 27°10'09" W, 176.21 feet to the end of said meander line and to the Easterly right of way line of a Town Road, Thence along the Easterly right of way line of said Town Road as follows: Northwesterly along the arc of a curve to left, 100.91 feet (said curve having a radius of 347.60 feet, a central angle of 16°37'59" and a chord bearing N 52°57'10" W, 100.55 feet), Thence N 61°16'09" W, 105.24 feet, Thence Northwesterly along the arc of a curve to the right, 168.69 feet (said curve having a radius of 241.14 feet, a central angle of 40°04'52" and a chord bearing of N 41°13'43" W, 165.27 feet), Thence N 21°11'17" W, 121.49 feet to the intersection with the Southerly right of way line of the first described Town Road, Thence N 56°39'27" E, along the Southerly right of way line of said Town Road, 264.70 feet to the point of beginning, and including all the land between the meander line and the waters edge of Lake Namekagon, between the parcel lines extended to the waters edge of Lake Namekagon. Subject to all existing easements and reservations.

This instrument drafted by  
Ronald L. Peterson  
April 10, 1991

*Ronald L. Peterson*  
Approved this 12TH day of APRIL, 1991, by David Klee  
Bayfield County Zoning Admin.