

# 734

REGISTER'S OFFICE Bayfield County, WIS.	S.S. : Doc. No.
RECORDED AT 1:06 P.M.	389553
ON NOV 30 1990 IN	<i>Otto Korpela</i>
Vol. 5 of CSM Page 55	REGISTER OF DEEDS

CSM # 000703

### BAYFIELD COUNTY CERTIFIED SURVEY MAP

PART OF G.L. 1, SEC. 15, T. 44 N, R. 9 W.  
PART OF NW 1/4 - NE 1/4

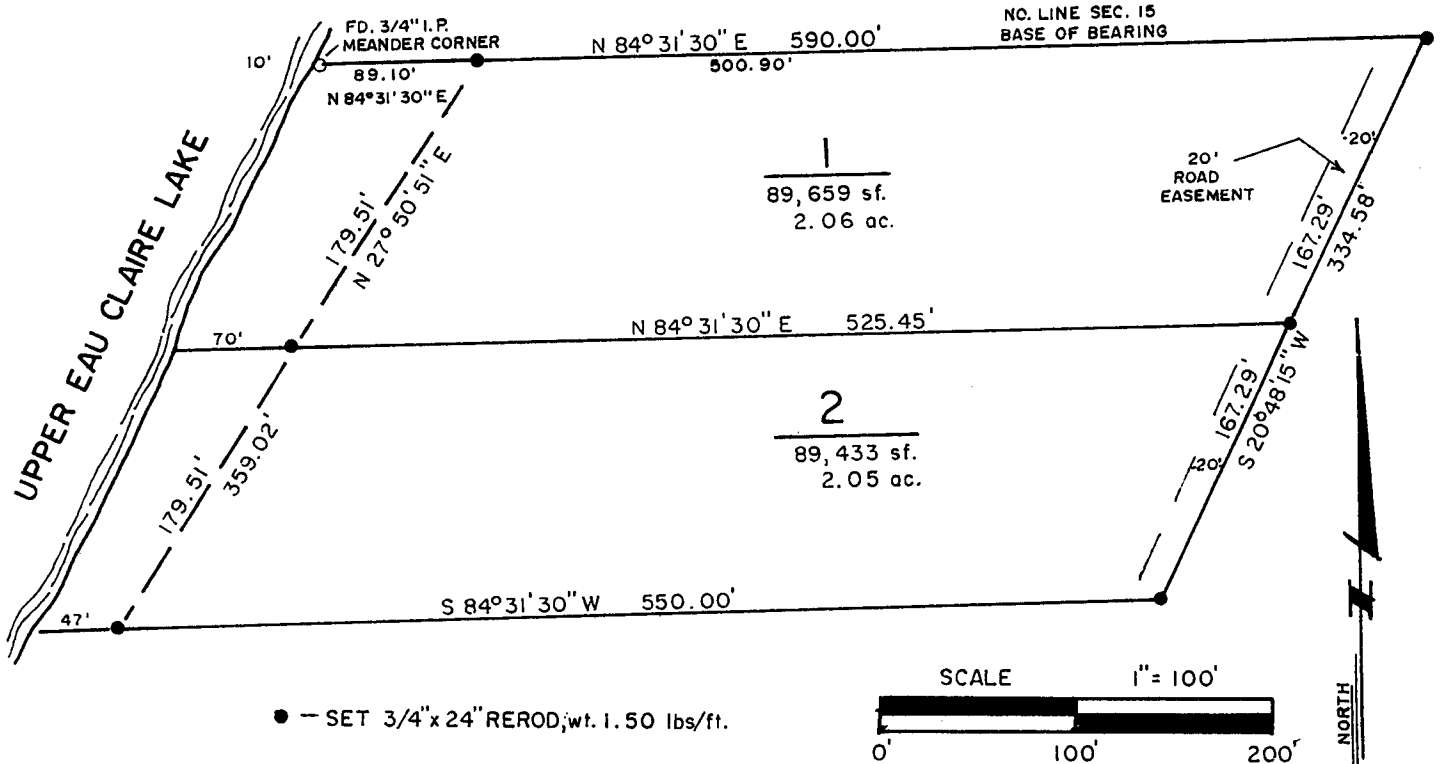

• -- SET 3/4"x 24" REROD; wt. 1.50 lbs/ft.

#### SURVEYOR'S CERTIFICATE

I, LYLE L. ELLIOTT, registered land surveyor hereby certify that by the direction of GARY JOHNSON, I have surveyed and mapped the land parcel which is represented by this Certified Survey Map:

The exterior boundaries of the land parcel surveyed and mapped is described as follows: A part of G.L. 1, NW 1/4 - NE 1/4, Section 15, Township 44 North, Range 9 West, Town of Barnes, County of Bayfield, State of Wisconsin, and more particularly described as follows:

Commencing at the Meander corner on the East shore of Upper Eau Claire Lake, and the North line of said Section 15, thence N 84°31'30" E 89.10 feet to the point of beginning; thence N 84°31'30" E 500.90 feet; thence S 20°48'15" W 334.58 feet; thence S 84°31'30" W 550.00 feet to the shore of Upper Eau Claire Lake; thence N 27°50'51" E on a meander line of said Lake 359.02 feet to the point of beginning, said parcel contains 4.11 acres more or less, including all land from said meander line to the waters edge, and subject to any easements or restrictions of record.

I have fully complied with the provisions of Section 236.34 of the Wisconsin revised Statutes and the subdivision ordinance of Bayfield County in surveying and mapping same.

I hereby certify that this survey is correct to the best of my knowledge and belief.

*Lyle L. Elliott*  
LYLE L. ELLIOTT, land surveyor  
Wisconsin Registration S-1300  
Date: November 6, 1990

Gov. Lot. 1  
15-44-9

APPROVED

Bayfield County Zoning Comm.

*Davis Kree*

Date 30 Nov 90

55