

REGISTER'S OFFICE  
 Bayfield County, WIS. } S.S. : Doc. No.  
 RECORDED AT 10:20 A.M. } 386910  
 ON JUL 6 - 1990 IN *Otto Korpela*  
 Vol. 5 of 25M Page 35-36  
 REGISTER OF DEEDS

bhl #

SHEET 1 OF 2

BAYFIELD COUNTY CERTIFIED SURVEY MAP # 000693

A PARCEL OF LAND LOCATED IN THE SE 1/4 OF THE  
 NW 1/4, SECTION 12, T. 47 N., R. 5 W., BAYFIELD COUNTY, WI.

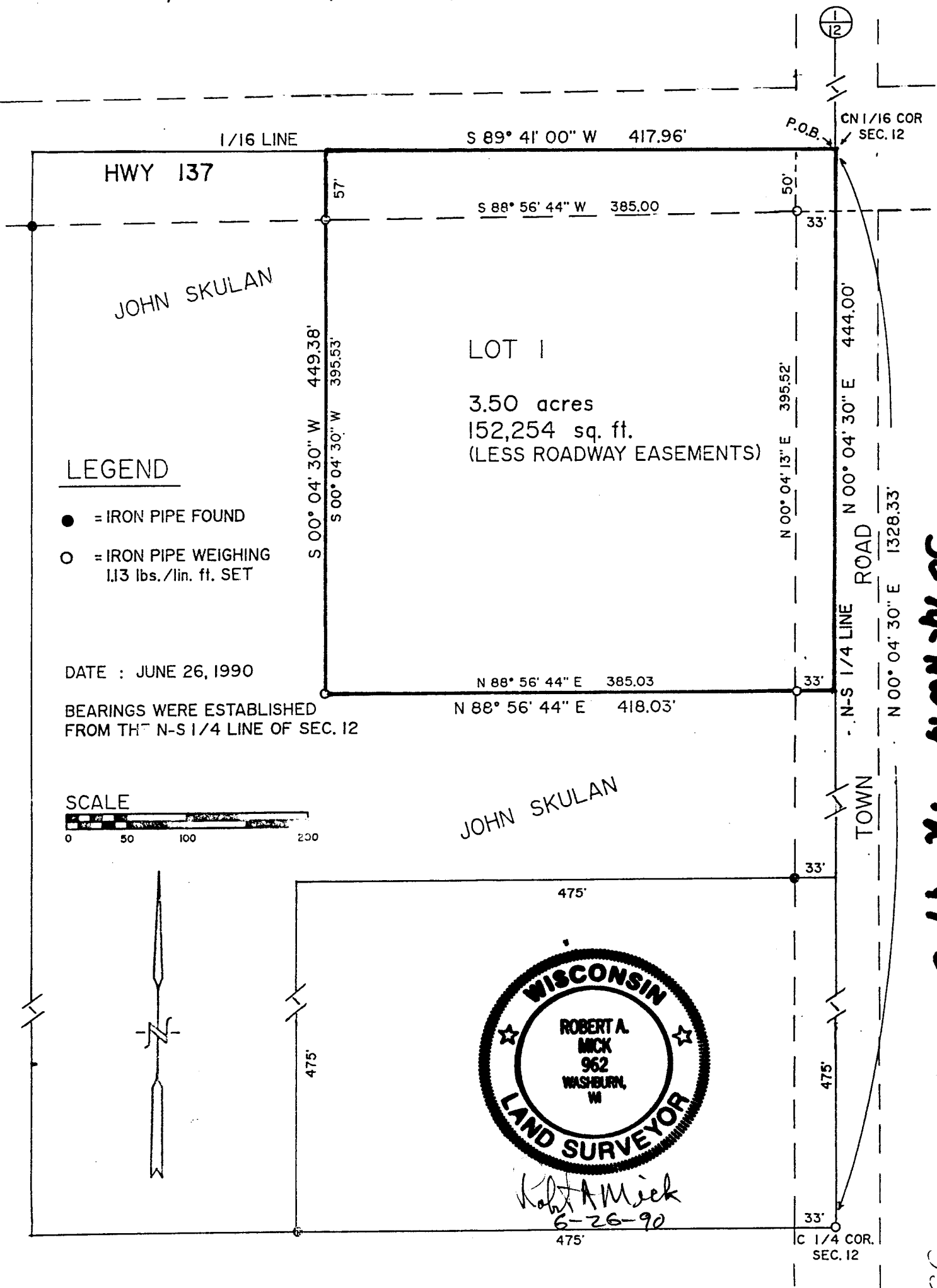

SE 1/4 NW 1/4 12-47-5

Pd. \$10.00

35

BAYFIELD COUNTY CERTIFIED SURVEY MAP NO. 000693

Legal Description

A parcel of land located in the SE $\frac{1}{4}$  of the NW $\frac{1}{4}$ , Section 12, T47N, R5W, Eileen Township, Bayfield County, WI, described as:

Commencing at the center quarter corner of said Section 12; thence N00°04'30.2"E 1328.33 feet along the North/South quarter line to the center north sixteenth corner which is the point of beginning; thence S89°41'00"W 417.96 feet along the sixteenth line; thence S00°04'30"W 449.38 feet; thence N88°56'44"E 418.03 feet to a point located in the North/South quarter line; thence N00°04'30"E 444.00 feet to the point of beginning.

The above-described parcel contains 152,254 square feet, which is 3.50 acres (less roadway easements).

CERTIFICATE OF SURVEY

I, Robert A. Mick, do hereby certify that I have surveyed the property hereon described according to the official records, and with the provisions of Chapter S.236.34 of the Wisconsin Statutes and Bayfield County Subdivision Ordinance in making the same and is a correct representation of the lot lines to the best of my knowledge and belief. This survey was performed under the order of John Skulan, Ashland, Wisconsin.

Robert A. Mick 6-26-90  
Robert A. Mick, L.S. 962

SUPERIOR SURVEYS, INC.  
118 W. Bayfield St.  
Washburn, WI 54891

June 26, 1990

APPROVED  
Bayfield County Zoning Comm.  
By David Klee  
Date 6 JULY 90 Appl#          Map#         

