

#75
 Note: Also found
 in b.l. 11-43-6

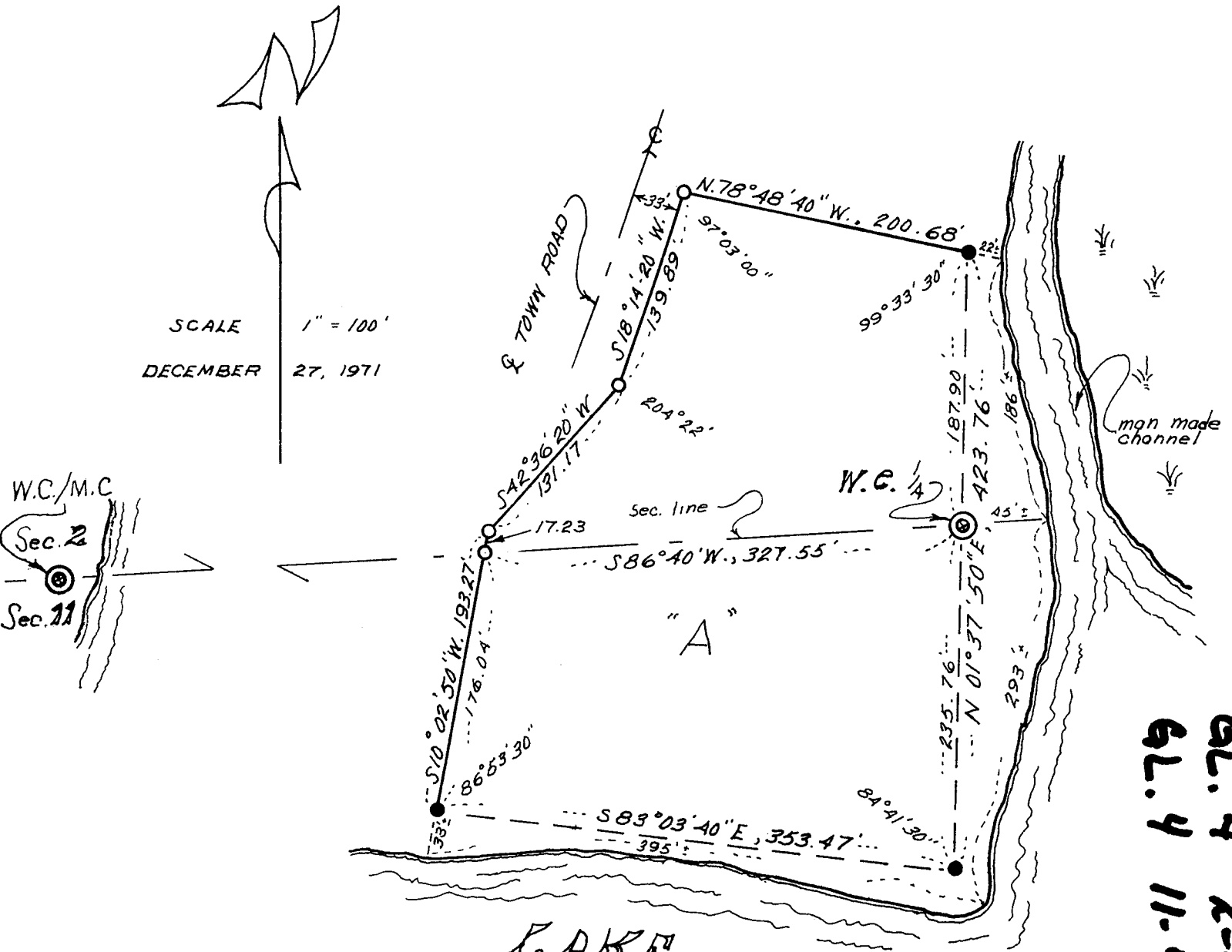

62.4 2-43-6
 11-43-6

LEGEND

- DESIGNATES 1/2"x24" IRON ROD
- DESIGNATES 1/2"x36" IRON ROD
- ⊙ DESIGNATES FOUND MONUMENTS

BEARINGS ARE TRUE, BASED ON 1929 G.L.O. RESURVEY.

Ronald L. Peterson

NAME WAGON 280469

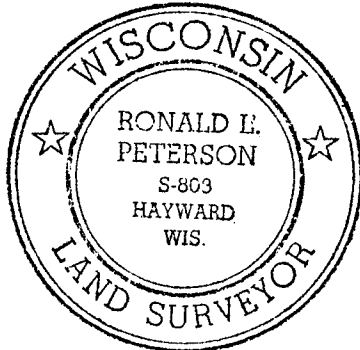

REGISTER'S OFFICE
 Bayfield County, Wis. } S.S.
 RECORDED AT 3:30 P.M.
 ON MAY 2 - 1972 IN
 Vol. 2 of CSM Page 40441

Earl Pederson
 REGISTER OF DEEDS

I, Ronald L. Peterson, Wisconsin Registered Land Surveyor, hereby certify that in compliance with Chapter 236:34, and under the direction of Mrs. Esther Dreckman, owner of said land, I have surveyed and mapped the land herein described, and that said land is located in Govt. Lot 4, Section 2, T.43 N, R.6 W. and Govt. Lot 4, Section 11, T. 43 N, R. 6 W. and is described as follows; (description on page 2 of 2 pages.)

000049
 CSM No.
 40

Part of Govt. Lot 4, Section 2 and part of Govt. Lot 4, Section 11, all in T. 43 N, R.6 W, Bayfield County, Wisconsin described as follows; Commencing at the South $\frac{1}{4}$ corner of said Section 2, Thence S. $86^{\circ}40'W$, along the Section line between Sections 2 and 11, 371.6 feet to the Witness $\frac{1}{4}$ corner and the actual point of beginning, said Witness $\frac{1}{4}$ corner being 45 feet more or less, west of the waters edge of a man made channel, Thence N. $1^{\circ}37'50'' E$, along the meander line of said man made channel 187.9 feet to the end of said meander line, Thence N. $78^{\circ}48'40'' W$, 200.68 feet to the easterly right-of-way line of the town road, Thence S. $18^{\circ}14'20'' W$, along said easterly right-of-way line, 139.89 feet, Thence S. $42^{\circ}36'20'' W$, 131.17 feet to the northeast corner of the Ray Hough property, Thence S. $10^{\circ}02'50'' W$, along the east line of the Ray Hough property, 17.23 feet to the intersection with the Section line between Sections 2 and 11, Thence continue S. $10^{\circ}02'50'' W$, along the east line of said Hough property 176.04 feet to the meander corner on the northerly shore of Lake Namekagon, said meander corner being 33 feet more or less north of the waters edge, Thence along the meander line as follows, S. $83^{\circ}03'40'' E$, 353.47 feet, Thence N. $1^{\circ}37'50'' E$, 235.76 feet to the end of said meander line and the point of beginning, and including all the land between the meander line and the waters edge of Lake Namekagon and the waters edge of the man made channel, between the parcel lines extended.

All subject to easements and reservations of record.

This instrument drafted by-
Ronald L. Peterson
December 28, 1971

APPROVED
Bayfield County Zoning Comm.
By Jacob E. Hecker
Date 5-2-72 1972 11/11