

NOTE
 15 in file
 1-50-21

#1158

REGISTER'S OFFICE } S.S. Doc. No. 385374
 Bayfield County, WIS. }
 RECORDED AT 1:10 P.M.
 ON APR 10 1990 IN
 Vol. 5 of CSM Page 18
 Otto Korpela
 REGISTER OF DEEDS

SHEET 1 OF 1

BAYFIELD COUNTY CERTIFIED SURVEY MAP # 000684

LOT 2 OF THE BAYFIELD PENINSULA FRUIT LANDS COMPANY
 SUBDIVISION OF THE E. 1/2 OF THE NE 1/4 OF SEC. 2 AND
 THE N. 1/2 OF THE NW 1/4 AND THE NW 1/4 OF THE NE 1/4
 OF SEC. 1, ALL IN T. 50N., R. 4 W.

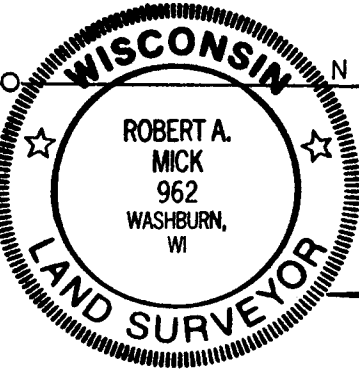
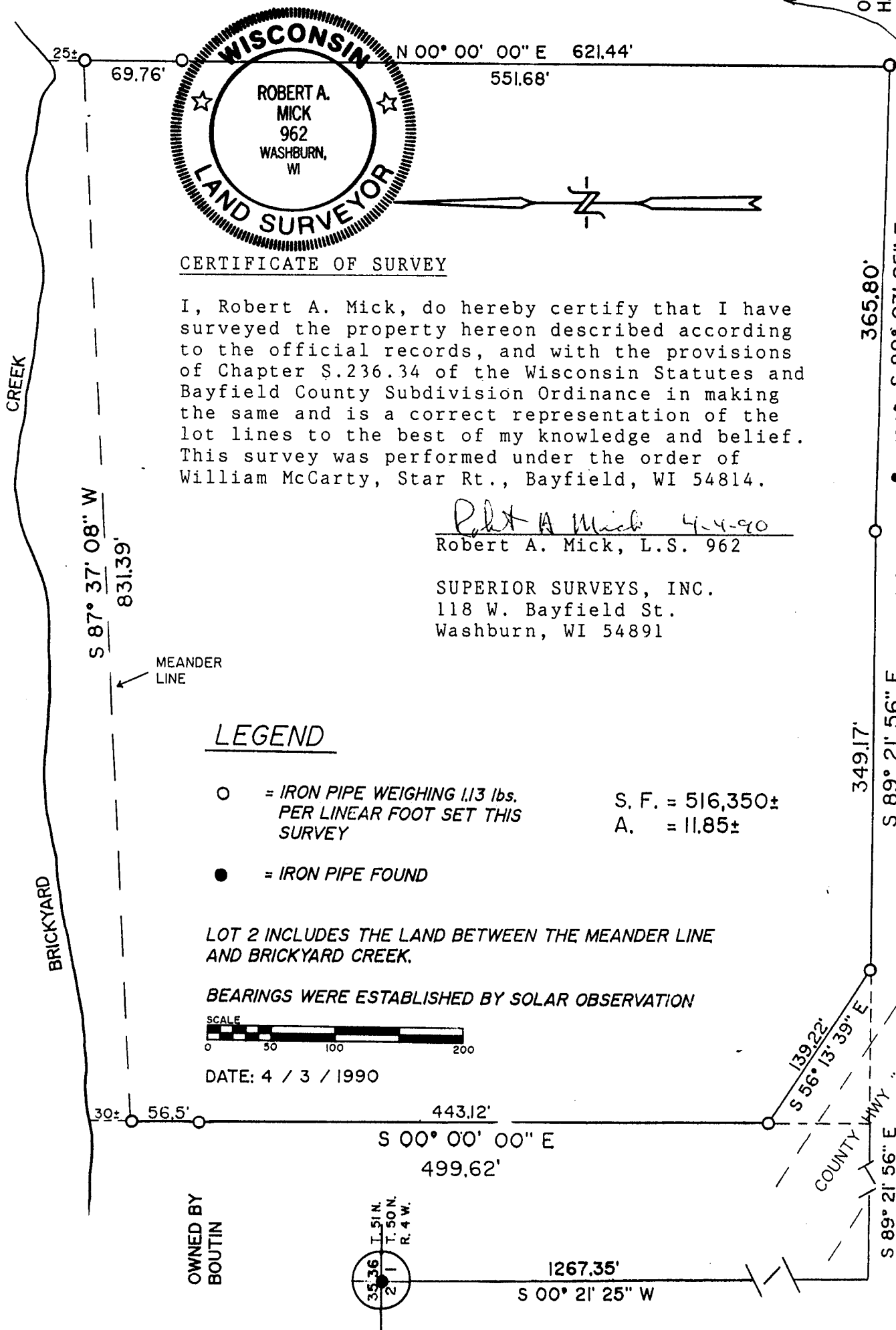

CERTIFICATE OF SURVEY

I, Robert A. Mick, do hereby certify that I have surveyed the property hereon described according to the official records, and with the provisions of Chapter S.236.34 of the Wisconsin Statutes and Bayfield County Subdivision Ordinance in making the same and is a correct representation of the lot lines to the best of my knowledge and belief. This survey was performed under the order of William McCarty, Star Rt., Bayfield, WI 54814.

Robert A. Mick 4-4-90
 Robert A. Mick, L.S. 962

SUPERIOR SURVEYS, INC.
 118 W. Bayfield St.
 Washburn, WI 54891

LEGEND

- = IRON PIPE WEIGHING 1.13 lbs. PER LINEAR FOOT SET THIS SURVEY S. F. = 516,350± A. = 11.85±
- = IRON PIPE FOUND

LOT 2 INCLUDES THE LAND BETWEEN THE MEANDER LINE AND BRICKYARD CREEK.

BEARINGS WERE ESTABLISHED BY SOLAR OBSERVATION

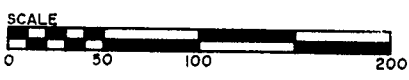

DATE: 4 / 3 / 1990

Handwritten notes:
 1-50-1
 N. 3N
 N. 3N
 2-50-1
 2-1.3

PA. 4.00

81