

70

THIS POINT DESCRIBED IN VOL. 202, P. 4 & 5 REGISTER OF DEEDS OFFICE, AS BEARING, APPROXIMATELY S. 30° W., 275' FROM THE S.E. CORNER OF G.L.#4.

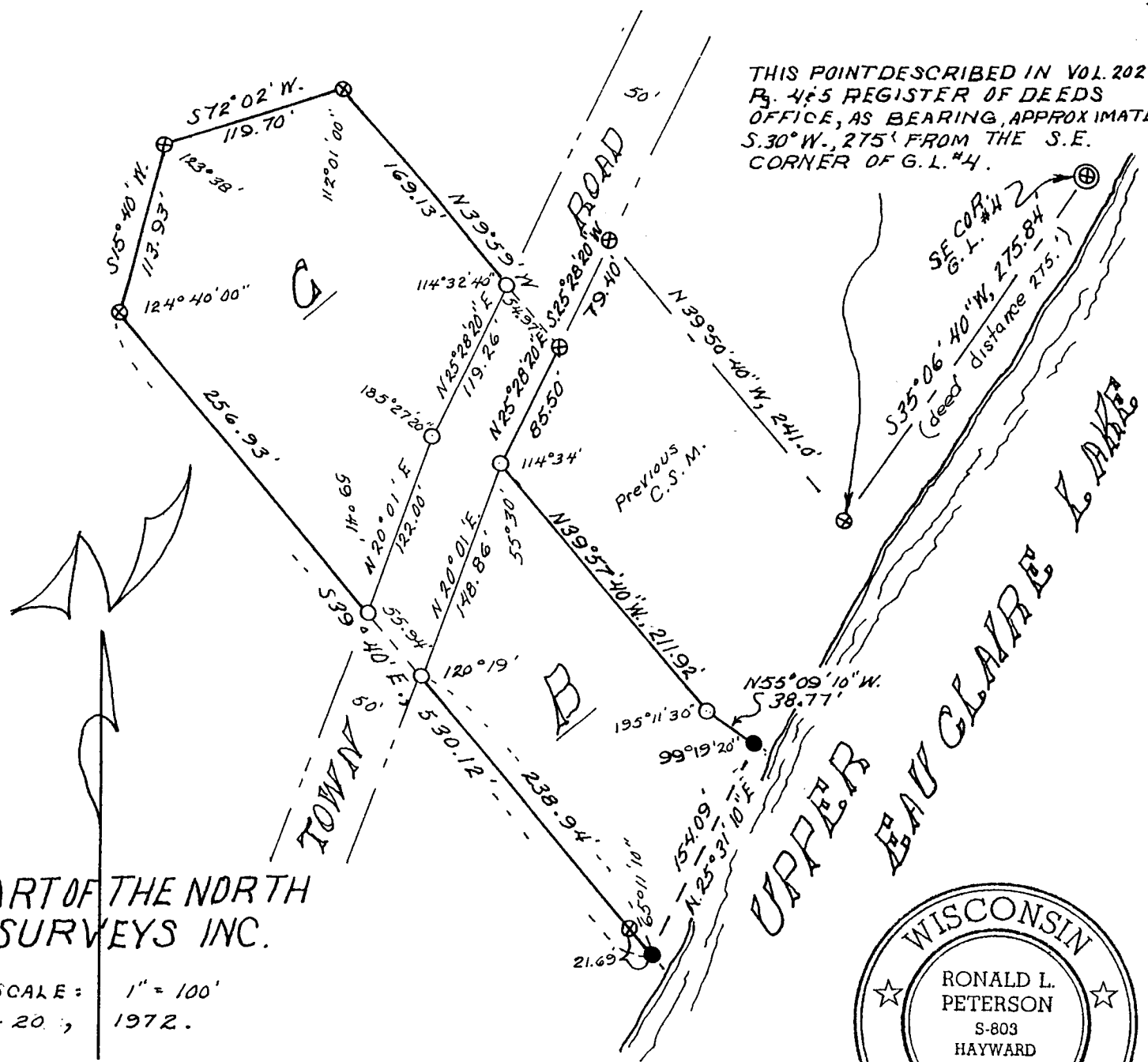

HEART OF THE NORTH SURVEYS INC.

SCALE: 1" = 100'
JAN-20, 1972.

BEARINGS ARE BASED ON PREVIOUS DEED LINE - N.39°59'W, AND ARE ASSUMED.

- -- DENOTES 1" X 24" I.P.
- -- DENOTES 1" X 30" I.P.
- ⊗ -- DENOTES FOUND MONUMENT LOCALLY ACCEPTED.

Ronald L. Peterson

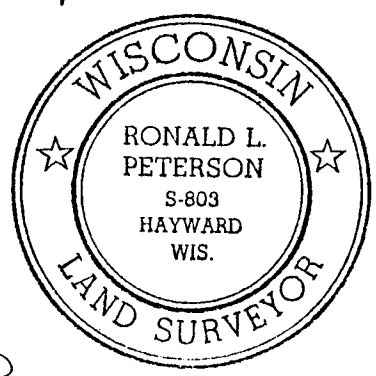

I, Ronald L. Peterson, Wisconsin Registered Land Surveyor, hereby certify that in compliance with Chapter 236.34 of the Wisconsin Statutes and under the direction of Donald and Helen Porter, owners of said land, I have surveyed, divided and mapped the land herein described and that said land is located in Govt. Lot 4, Section 3, T.44 N, R.9 W, Bayfield County, Wisconsin and is described as follows;
(Description on page 2 of 2 pages.)

REGISTER'S OFFICE
Bayfield County, Wis. } S.S. 279835
RECORDED AT 11:30 A.M.
ON MAR 15 1972 IN
Vol. 2 of C.S.M. Page 35, 36

APPROVED
Bayfield County Zoning Comm.
By Jack E. Blomberg
Date 12 21 71 Appl# 74 Map# 5

Page 1 of 2 pages

Earl Pederson
REGISTER OF DEEDS

Gov. Lot 4 Sec. 3. 44-9
CSM NO. 800048

35

Part of Govt. Lot 4, Section 3, T.44 N, R.9 W, described as follows;
Commencing at the southeast corner of said Govt. Lot 4, being the
1/4" iron pipe and a recognized corner, on the north westerly shore
of Upper Eau Claire Lake, Thence S. 35°06'40" W, 275.84 feet to
a found and recognized iron pipe, Thence N. 39°50'40" W, 241.0 feet
to the southerly right-of-way line of the town road, Thence
S. 25°28'20" W. along said southerly right-of-way line, 79.40 feet
to the actual point of beginning, Thence N. 39°59' W, 54.97 feet
to the northerly right-of-way line of said town road, Thence
continue N. 39°59' W, 169.13 feet, Thence S. 72°02' W. 119.70 feet,
Thence S. 15°40' W, 113.93 feet, Thence S. 39°40' E, 256.93 feet
to the northerly right-of-way line of afore said town road, Thence
continue S. 39°40' E, 55.94 feet to the southerly right-of-way
line of said town road, Thence continue S.39°40' E, 238.94 feet
to the meander corner on the westerly shore of Upper Eau Claire Lake,
Thence N. 25°31'10" E, along the meander line, 154.09 feet, to the
end of said meander line, Thence N. 55°09'10" W, 38.77 feet,
Thence N. 39°57'40" W, 211.92 feet to the southerly right-of-way
line of said town road, Thence N. 25°28'20" E, along the southerly
right-of-way line of said town road, 85.5 feet to the point of
beginning and including all the land between the meander line and
the waters edge of Upper Eau Claire Lake, between the parcel lines
extended, and excepting that part as taken for town road.
All subject to easements and reservations of record.

This instrument drafted by-
Ronald L. Peterson
January 24, 1972