

REGISTER'S OFFICE Bayfield County, WIS.	} S.S. Doc. No. 384454
RECORDED AT 2:20 P.M. ON FEB 8 - 1990 IN	
Vol. 5 of CSM Page 5/42	<i>Otto Korpela</i> Encl. REGISTER OF DEEDS

#766

Sheet 1 of 2

BAYFIELD COUNTY CERTIFIED SURVEY MAP NO. **000674**

East Half Govt. Lot 6, Sec. 29, T44N, R6W
Grandview Township, Bayfield County, WI

LEGEND:

- - brass-capped iron pipe found
- - 1" iron pipe weighing min. 1.13#/ft. set
- * - nails set

Bearings were established from solar observation.
Date: 12-18-89

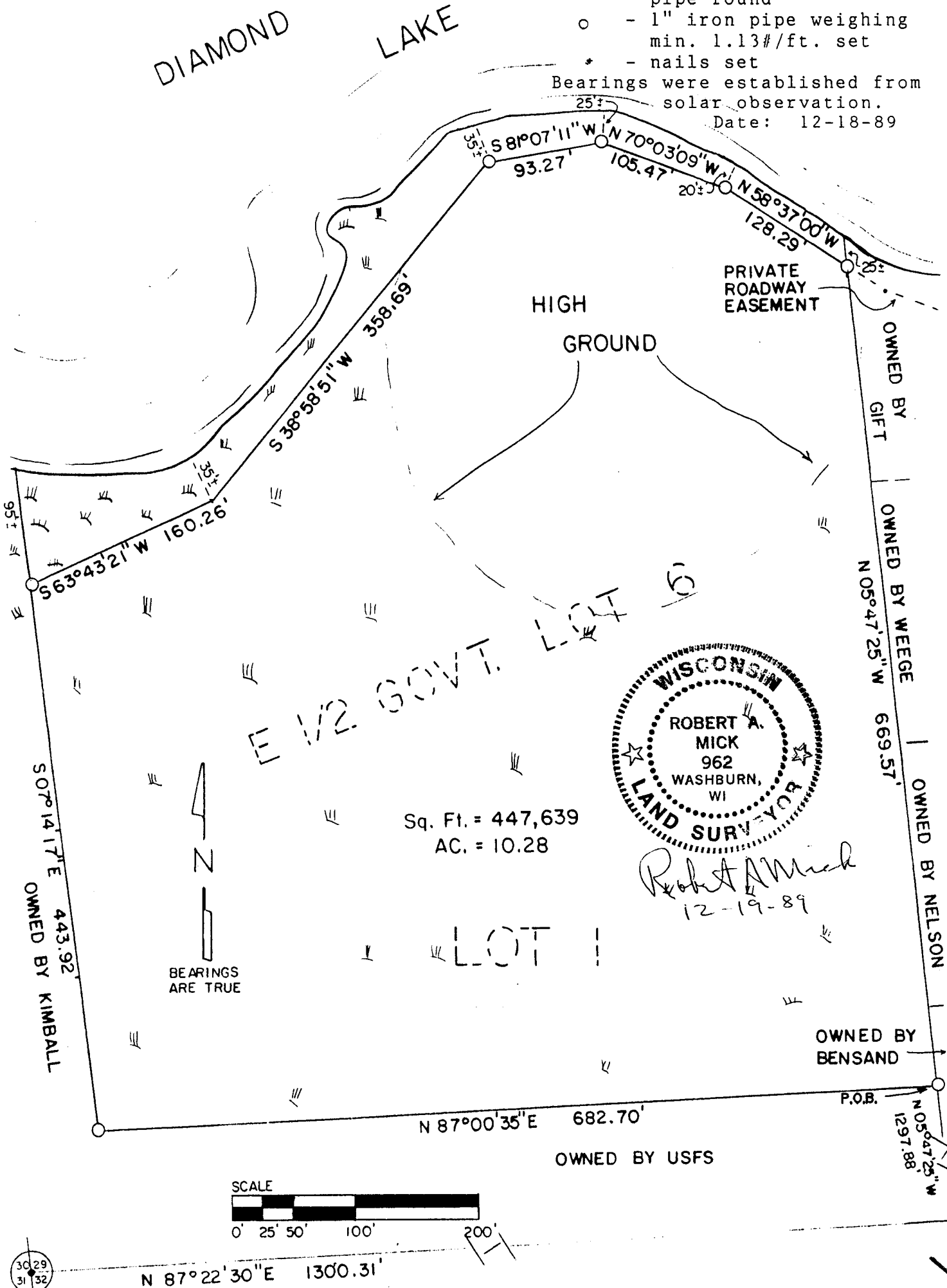

Gov. Lot. 6 Sec. 29. 44-6

Pl 6 177

BAYFIELD COUNTY CERTIFIED SURVEY MAP NO. 000674

Legal Description

The East Half of Government Lot 6, Section 29, T44N, R6W, Grandview Township, Bayfield County, WI, described as:

Commencing at a corner common to Sections 29, 30, 31 & 32; thence N87°22'30"E 1300.31 feet; thence N05°47'25"W 1297.88 feet to the point of beginning; thence N05°47'25"W 669.57 feet along the East line of Government Lot 6 to a point located near the high water line of Diamond Lake. Said line continues Northwesterly to the water's edge. Thence on a meander line along the shore of Diamond Lake N58°37'00"W 128.29 feet; thence N70°03'09"W 105.47 feet; thence S81°07'11"W 93.27 feet; thence S38°58'51"W 358.69 feet; thence S63°43'21"W 160.26 feet to the point of ending of said meander line; thence S07°14'17"E 443.92 feet to the South line of Government Lot 6. Said line continues Northwesterly to the water's edge. Thence N87°00'35"E 682.70 feet along the South line of Government Lot 6 to the point of beginning.

The above-described parcel contains 447,639 square feet, more or less, which is 10.2 acres, more or less, and includes all land between the meander line and the water's edge of Diamond Lake.

Certificate of Survey

I, Robert A. Mick, do hereby certify that I have surveyed the property hereon described according to the official records, and with the provisions of Chapter S.236.34 of the Wisconsin Statutes and Bayfield County Subdivision Ordinance in making the same and is a correct representation of the lot lines to the best of my knowledge and belief. This survey was performed under the order of William McKinney, McKinney Real Estate, Cable, Wisconsin.

Robert A. Mick 12-19-89
Robert A. Mick, L.S. 962

SUPERIOR SURVEYS, INC.
118 W. Bayfield St.
Washburn, WI 54891

