

#771
 Note: A copy
 of this is in
 file 18-44-9

GLI
 = EXISTING SURVEY MARKER
 O = SET 3/4" X 24" IRON BAR
 DATE: NOV. 13, 1971
 SCALE: 1" = 100'

7018-44-9

34

000047
 CSM NO.

279132

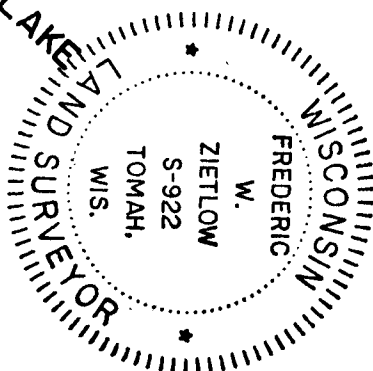
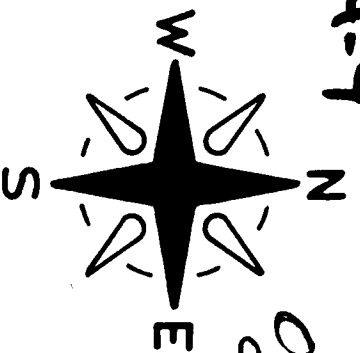

REGISTER'S OFFICE
 Bayfield County, Wis. S.S.

RECORDED AT 11:00 A.M.
 ON JAN 19 1972 IN

Vol. 2 of CSM Page 34

Paul Peterson
 REGISTER OF DEEDS

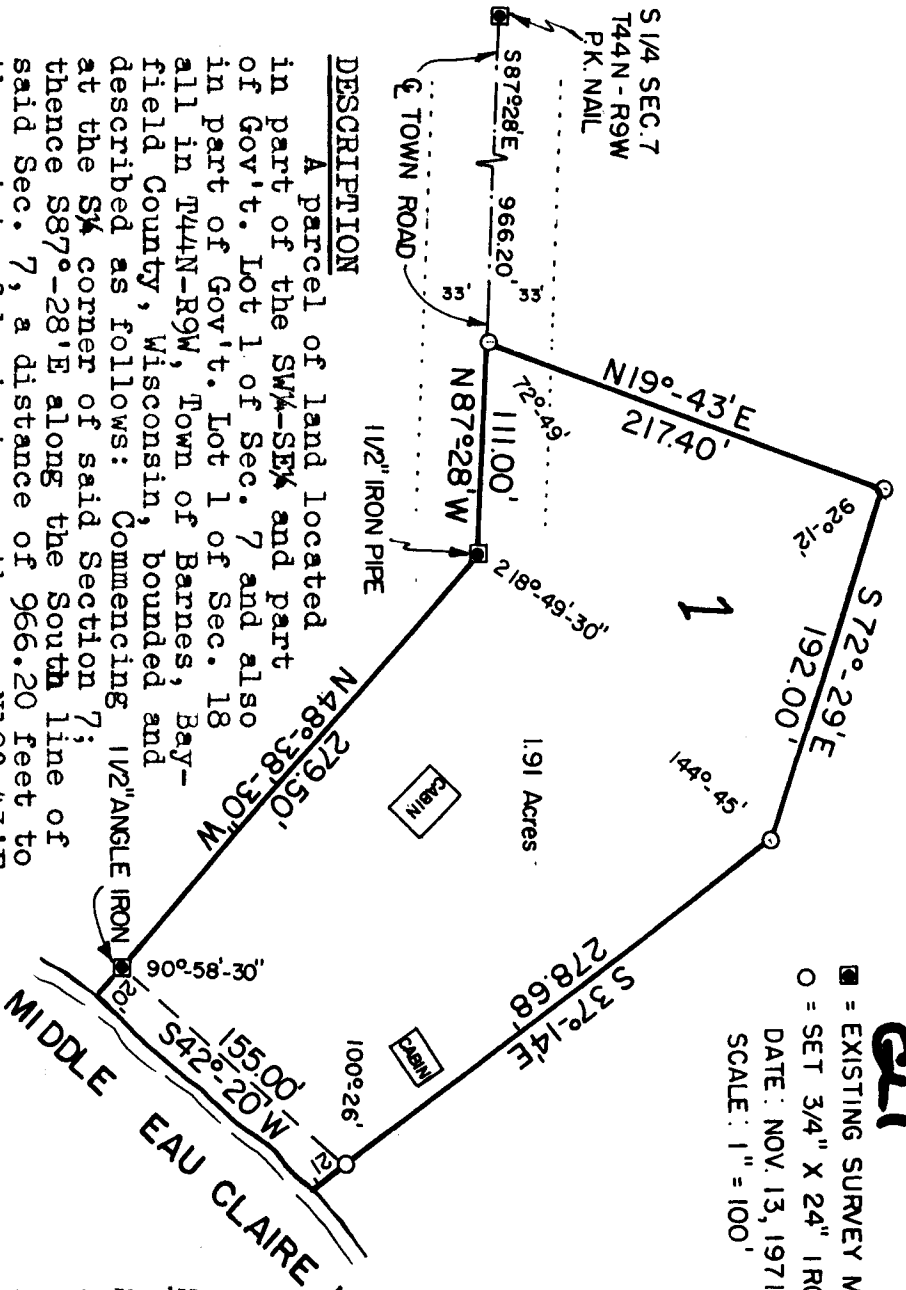

DESCRIPTION
 A parcel of land located in part of the SW $\frac{1}{4}$ -SE $\frac{1}{4}$ and part of Gov't. Lot 1 of Sec. 7 and also in part of Gov't. Lot 1 of Sec. 18 all in T44N-R9W, Town of Barnes, Bayfield County, Wisconsin, bounded and described as follows: Commencing 1/2" ANGLE IRON PIPE at the SW corner of said Section 7; thence S87°-28'E along the South line of said Sec. 7, a distance of 966.20 feet to the point of beginning; thence N19°-43'E, 217.40 feet; thence S72°-29'E, 192.00 feet; thence S37°-14'E, 278.68 feet to a point which is 21 feet, more or less from the waters edge of Middle Eau Claire Lake; thence along the meanderline S42°-20'W, 155.00 feet to a point which is 20 feet, more or less, from the waters edge of Middle Eau Claire Lake; thence N48°-38'-30"W, 279.50 feet to a point on the South line of said Sec. 7; thence N87°-28'W, 111.00 feet to the point of beginning. Including all lands syng between the above described meanderline and the waters edge of Middle Eau Claire Lake. Contains 1.91 acres of land,

SURVEYOR'S CERTIFICATE
 I, F. W. Zietlow, being a duly qualified Surveyor do hereby certify that by the order and under the direction of Mr. Larry Everts, I have surveyed and mapped the property described and the within map is the true and correct representation of the exterior boundaries of the land surveyed and that I have fully complied with the provisions of Chapter 236 of the Wisconsin Statutes to the best of my knowledge and belief.

F. W. Zietlow
 F. W. ZIETLOW, REGISTERED LAND SURVEYOR
 VACATIONLAND SURVEYOR'S, INC.
 GORDON, WISCONSIN

CERTIFIED SURVEY MAP

APPROVED: BAYFIELD COUNTY PLANNING AGENCY
 Date *January 11, 1972*
 ZONING ADMINISTRATOR *David E. Anderson*

LOCATED IN THE SW-SE & G.L. 1 OF SEC. 7, AND
 G.L. 1 OF SEC. 18, ALL IN T44N-R9W, TOWN
 OF BARNES, BAYFIELD CO., WIS.