

20-44-9

Mon. of record found at N.W. cor. Govt. lot 4

PRIVATE ROAD
RESERVED FOR FUTURE ROAD
Due East 598.21

725B
REGISTER'S OFFICE
Bayfield County, Wis.
RECORDED AT 11:52 A.M.
ON JUL 19 1973
IN Vol. 2 of C.S.M. Page 2-11100

EXISTING TOWN ROAD 50.312 E. 144.0'

RESERVED FOR ROAD
N. 89-35 W. 340.55'

Access Easement to be granted to lot J by lot I.

Access Easement to be granted to lots I & J by lot H.

725B9

scale: 1" = 100'
iron pipe monuments found •
2" x 30" iron pipes, 3.65 lbs./ft. - 0
1" x 30" " " 1.16 lbs./ft. - 0
All other corners, 1" x 24" iron pipes, 4.16 lbs./ft.
Bearings are assumed, referred to North line Govt. lot 4, = Due East.

Sheet 1 of 2

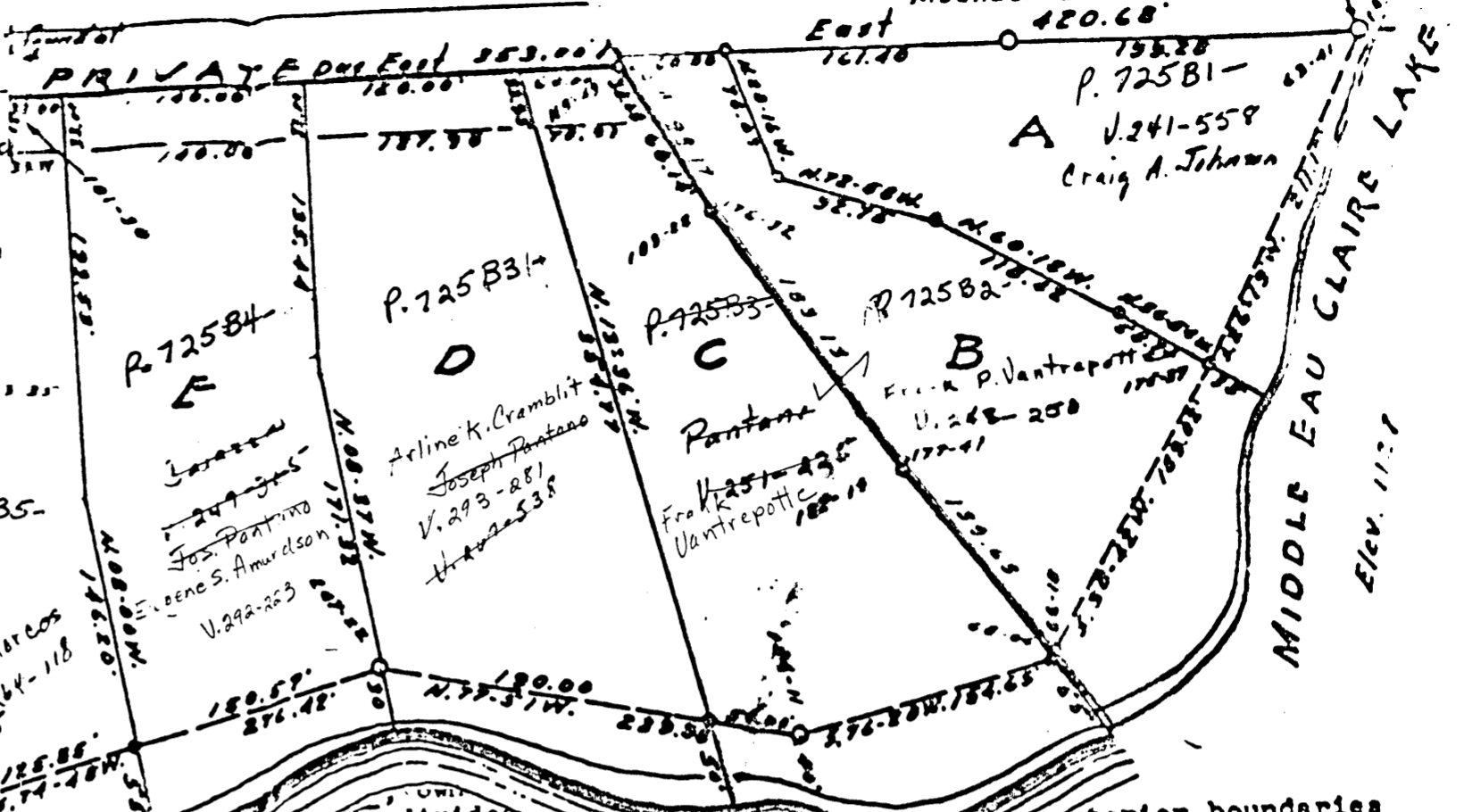

... exterior boundaries of this land is located in Government Lot Four (4), Section Twenty (20), Town Forty-four (44), Range Nine (9) West, Town of Barnes, Bayfield County, to wit: Commencing at the Northwest corner of Government Lot 4, thence East along the North line 1058.28 feet to the point of beginning, thence continuing East along said North line, 420.68 feet to a point 10 feet, more or less, from the shore of Middle Eau Claire Lake, thence along a meander line along the lake, South 26°-19' West, 211.12 feet, thence South 30°-42' West, 189.02 feet to a point 55 feet, more or less, from the water's edge of Middle Eau Claire Lake and the end of the meander line, thence North 35°-36' West, 139.63 feet, thence North 33°-17' West, 183.13 feet, thence North 29°-49' West, 28.17 feet to the point of beginning, including the land lying between the meander line and the water's edge of Middle Eau Claire Lake, including also an easement for ingress and egress along the North line of Government Lot 4 to the Town Road.

Dated this 10th day of December, 1971

Fred Aliceson
Fred Aliceson SLS No. 5-102

APPROVED
Bayfield County Zoning Comm.
By Frank P. Anderson
Date 11/17/71

279069



REGISTER'S OFFICE
Bayfield County, Wis. } S.S.
RECORDED AT 3 P.M.
ON JAN 12 1972 IN
Vol. 2 of C.S.M. Page 33

Earl Pederson
REGISTER OF DEEDS

S. 20
GOVT 4

33

