

REGISTER'S OFFICE  
Bayfield County, Wis. S.S.  
RECORDED AT 8:15 A.M.  
ON AUG 15 1968 IN  
Vol. 1 of C.S.M. Page 251

262202

Earl Pedersen

REGISTER OF DEEDS

SCALE 1" = 50 FEET  
N. DENOTES 1/2" X 30" I.P.  
MEANDER LINE  
I, Edward F. Goblner, Wisconsin Registered Land Surveyor, hereby certify that in full compliance with the provisions of Chapter 236.34 of the Wis. Statutes, and under the direction of Roman Stilp, owner of said land, I have surveyed, divided, and mapped the land herein described and that such map represents the exterior boundaries and division of the land surveyed and that this land is located in Gov't Lot 5, Section 32, Township 44 N., Range 6 W., Bayfield County, Wisconsin, described as follows:

A parcel of land in Government Lot 5, Section 32, Township 44 North, Range 6 West, described as follows: Starting from the Southeast corner of said Lot 5; thence running North 363 feet; thence due North to the place of beginning; thence due North to Crystal Lake; thence following the lake shore in a southwesterly direction to within 363 feet of the South line of said Lot; thence due East to the place of beginning.

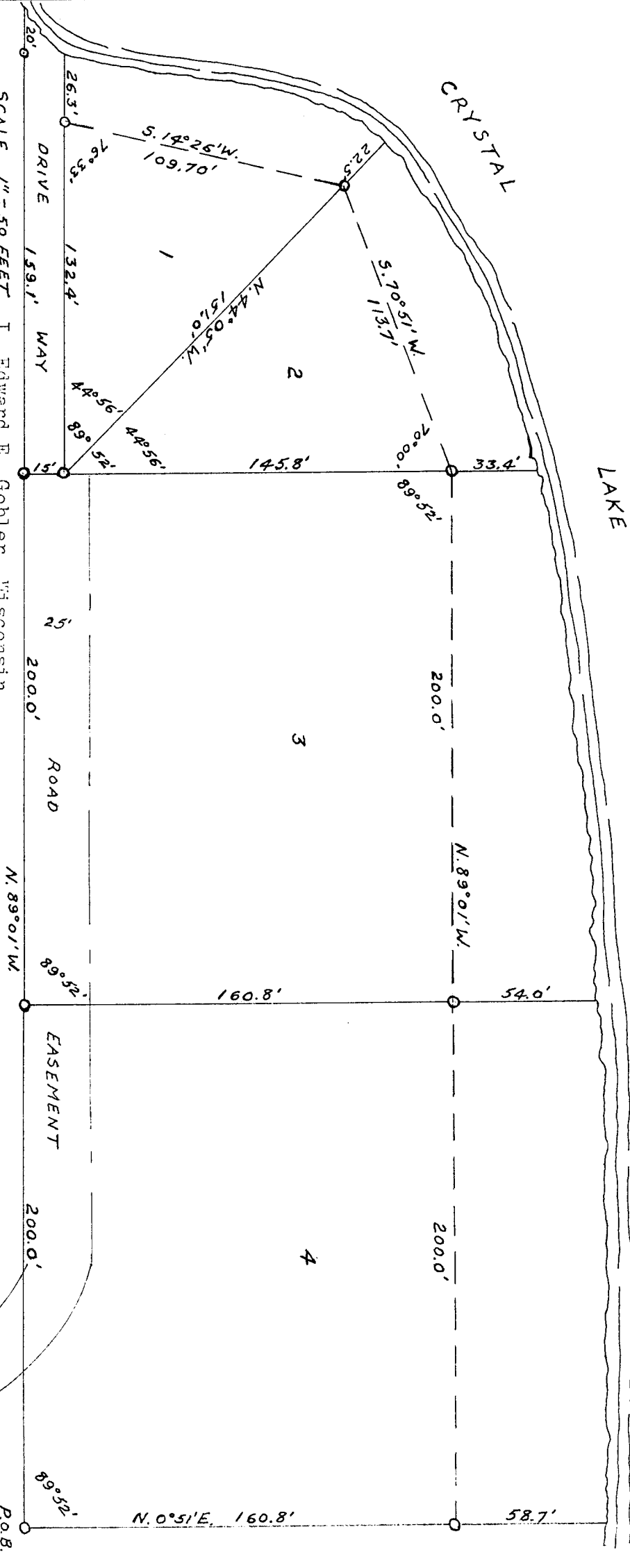

GL 5. 32-44-6

000009  
C.S.M. NO. 251

Handwritten signature and date: 8/11/68