

781

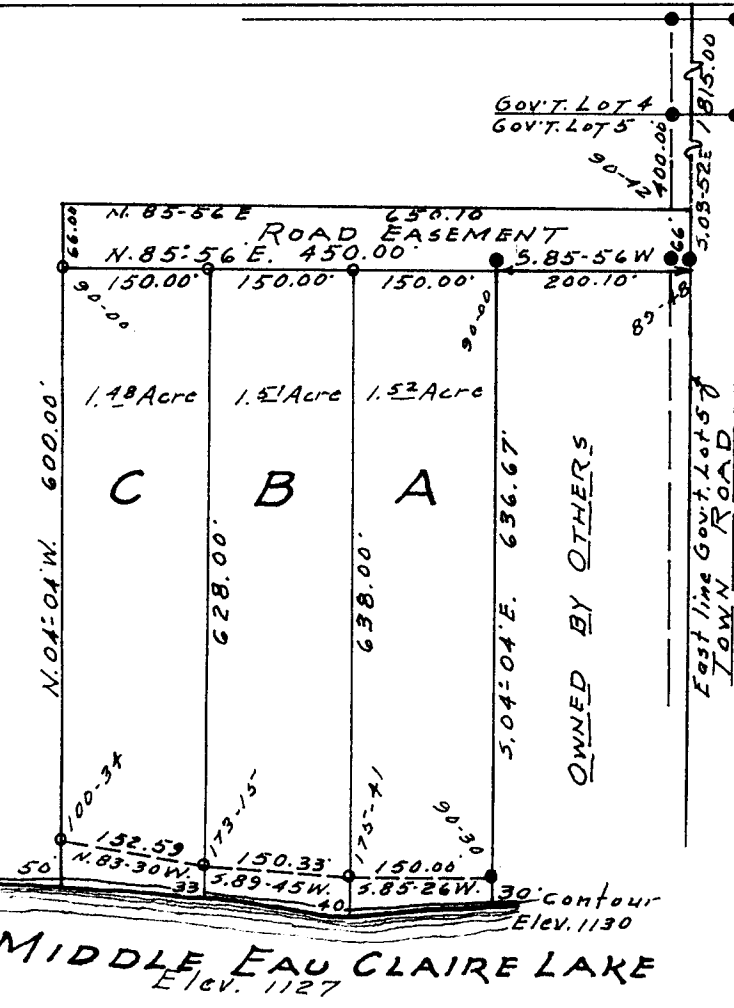

Scale: 1 inch equals 200 feet
 Iron pipes placed
 Iron pipes found
 Bearings are magnetic

I, Fred Aliesch, registered land surveyor, hereby certify: That in full compliance with the provisions of Chapter 236 of the Wisconsin Statutes and the subdivision regulations of the Town of Barnes, and under the direction of Wm. Sheaffer, owner of said land, I have surveyed, divided and mapped certified survey; that such certified survey correctly represents all exterior boundaries and the subdivision of the land surveyed; and that this land is located in Government Lot Five (5), Section Seventeen (17), Town Forty-four (44) North, Range Nine (9) West, Town of Barnes, Bayfield County, to wit:

Commencing at the East-West Quarter line between Government Lot 4 and the NE $\frac{1}{4}$ of the SE $\frac{1}{4}$ of Section 17, thence South 03°-52' East, 1815.00 feet to a point on the East line of Government Lot 5, 466.00 feet South of the Northeast corner of Government Lot 5, thence South 85°-56' West, 200.10 feet to the point of beginning thence South 04°-04' East, 636.67 feet to a point 30 feet, more or less, from the water's edge of Middle Eau Claire Lake, thence along a meander line along the lake South 85°-26' West, 150.00 feet, thence South 89°-45' West, 150.33 feet, thence North 83°-30' West, 152.59 feet to a point 50 feet, more or less, from the water's edge of Middle Eau Claire Lake and the end of the meander line, thence North 04°-04' West, 600.00 feet, thence North 85°-56' East, 450.00 feet to the point of beginning, including all the land lying between the meander line and the water's edge of Middle Eau Claire Lake, together with an easement for ingress and egress 66.00 feet wide beginning at the Northwest corner of Parcel C and running thence North 85°-56' East, 632 feet to the West right-of-way line of a Town Road.

Dated this 14 day of November, 1971

Fred Aliesch
 Fred Aliesch RLS No. S-102

REGISTRAR'S OFFICE
 Bayfield County, Wis.
 RECORDED AT 12:27 PM
 ON NOV 26 1971
[Signature]
 REGISTRAR OF DEEDS

278285



000043
 CSM NO.

GLS 17-449

28