

MAP OF SURVEY  
 GOVERNMENT LOT 3, SECTION 11, T. 43 N., R. 6 W.,  
 BAYFIELD COUNTY, WISCONSIN  
 ( ANDERSON ISLAND )

5/7/71

- LEGEND
- IRON PIPE OR ROD SET THIS SURVEY
  - IRON PIPE FOUND IN PLACE
  - ⊙ CONCRETE MONUMENT WITH BRASS CAP

SCALE: ONE INCH = 50 FEET

BEARINGS ARE TRUE, CONTINUED FROM USGLO  
 RESURVEY OF SECTION 11 IN 1929

APRIL 21, 1971

SURVEY BY  
 THOMAS W. NELSON  
 WIS. REG. NO. S-263

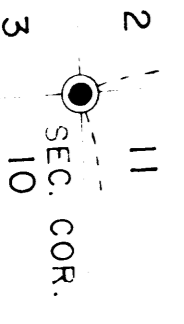
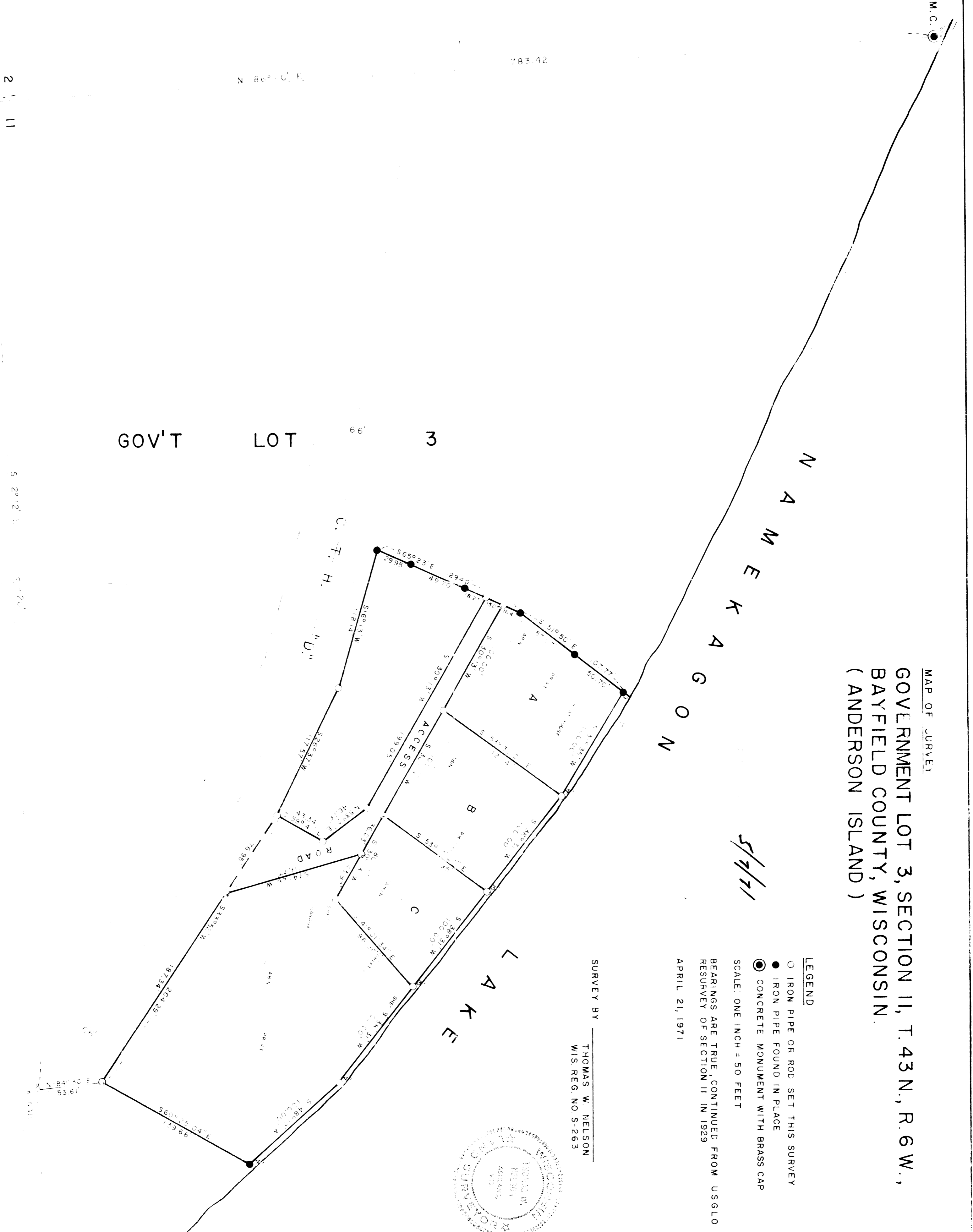

MAP BY WM DELASKI