

#82
 Note: Copy
 Ground in
 6.12 24-43-1

LAKE NAMEKAGON

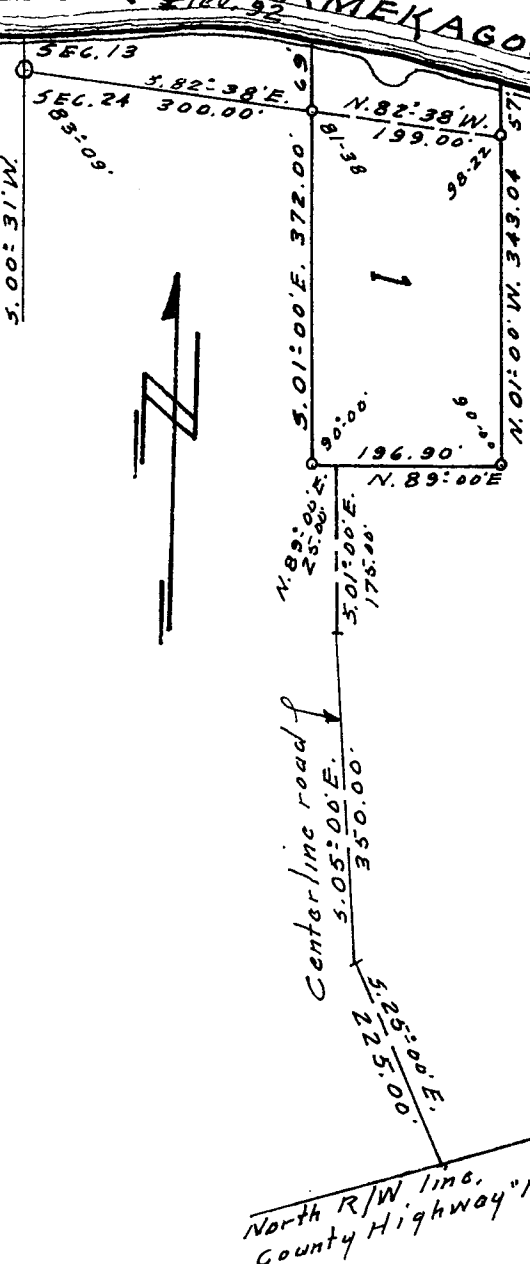

Scale: 1 inch equals 200 feet
 Iron Pipe corners
 Bearings are magnetic

I, Fred Aliesch, registered land surveyor, hereby certify: That in full compliance with the provisions of Chapter 236 of the Wisconsin Statutes and the subdivision regulations of the Town of Namekagon, and under the direction of John B Pfaff owner of said land, I have surveyed, divided and mapped certified survey; that such certified survey correctly represents all exterior boundaries and the subdivision of the land surveyed; and that this land is located in the SW $\frac{1}{4}$ of the SW $\frac{1}{4}$ of Section 13, and the NW $\frac{1}{4}$ of the NW $\frac{1}{4}$ of Section 24, Town 43 North, Range 6 West, Town of Namekagon, Bayfield County, to wit:

Commencing at the Northwest corner of Section 24, thence South 82°-38' East, 300.00 feet to the point of beginning, thence South 01°-00' East, 372.00 feet, thence North 89°-00' East, 196.90 feet, thence North 01°-00' West, 343.04 feet to a point 57 feet, more or less, from the water's edge of Lake Namekagon, thence along a meander line along the lake North 82°-38' West, 199.00 feet to the point of beginning, said point being 69 feet, more or less, from the water's edge of Lake Namekagon, including all the land lying

between the meander line and the water's edge of Lake Namekagon, together with an easement for ingress and egress over a roadway connecting with County Highway "M", the centerline of which is described as follows; beginning at a point on the South line of the above described parcel, 25 feet East of the Southwest corner, thence South 01°-00' East, 175 feet, thence South 05°-00' East, 350 feet, thence South 25°-00' East, 225 feet to the North right-of-way line of County Highway "M"

Dated this 5 day of October, 1971
 277534

Fred Aliesch
 Fred Aliesch RLS No. S-102

REGISTER'S OFFICE
 Bayfield County, Wis.
 RECORDED AT 8.2
 ON OCT 13 1971
 Vol. 2 of C.S.M. Page 21
Earl Pedersen
 REGISTER OF DEEDS

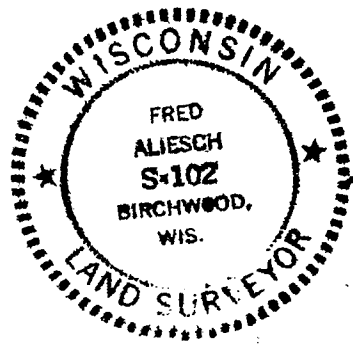

5164 5164
 1164 1164
 13
 24-43-16
 000042
 CSM No.
 27