

#86

276271

REGISTRER'S OFFICE
Bayfield County, Wis. } S.S.

RECORDED AT 11:41 A.M.
ON JUL 22 1971 IN

Vol. 2 of Adm Page 19-30

Ronald Peterson
REGISTER OF DEEDS

Incl.

62.5. 4-44-9

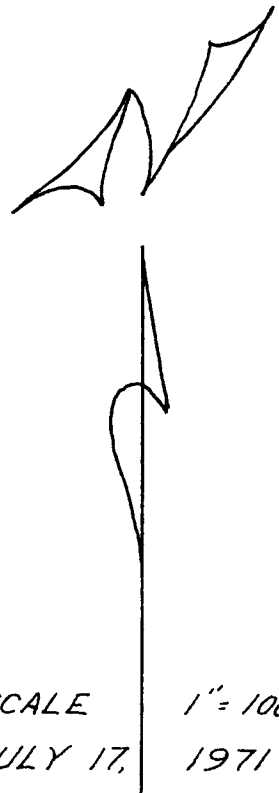
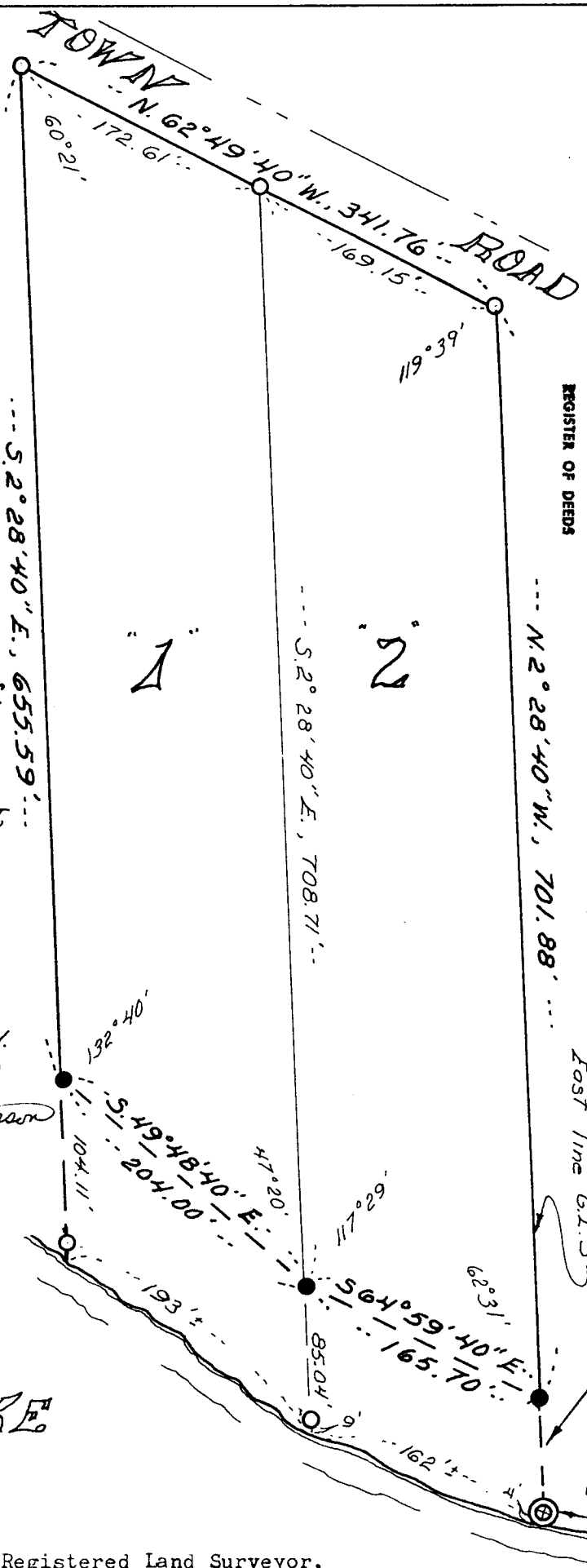

SCALE 1" = 100'
JULY 17, 1971

PART OF THE NORTH SURVEYS INC.

- DENOTES 1" X 24" IRON PIPE
- DENOTES 1" X 36" IRON PIPE
- ⊕ DENOTES FOUND MONUMENT, LOCALLY ACCEPTED.

BEARINGS ARE BASED ON EAST LINE GOV'T LOT 5, SEC. 4, T.44N., R.9W., ASSUMED TO BEAR, N.2°28'40"W.

Ronald L. Peterson

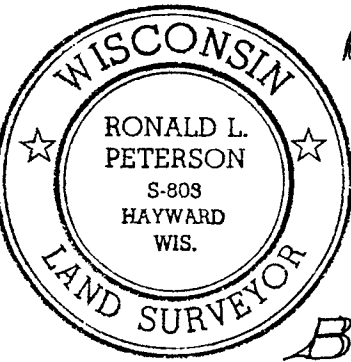

BONY LAKE

I Ronald L. Peterson, Wisconsin Registered Land Surveyor, here by certify that in compliance with Chapter 236:34 of the Wisconsin Statutes and under the direction of Rodney Johnson, owner of said land, I have surveyed, divided and mapped the land herein described and that said land is located in Govt. Lot 5, Section 4, T.44 N, R.9 W, Bayfield County, Wisc. is described as follows, (description on page 2 of 2 pages

000038
CSM NO.

19

Part of Govt. Lot 5, Section 4, T.44 N, R.9 W, described as follows;
Commencing at the southeast corner of said Govt. Lot 5, being 1" Steel fence post on the northerly shore of Bony Lake, Thence N. 2°28'40"W, 75.93 feet to the meander corner and the actual point of beginning, Thence continue N. 2°28'40" W. along the east line of said Govt. Lot 5, 701.88 feet to the southerly right-of-way line of the town road, Thence N. 62°49'40"W, along said southerly right-of-way line, 341.76 feet, Thence S. 2°28'40" E, 655.59 feet to the meander corner on the northerly shore of Bony Lake, Thence along the meander line as follows, S. 49°48'40" E, 204.00 feet, Thence S. 64°59'40" E, 165.70 feet to the end of said meander line and the point of beginning, and including all the land between the meander line and the waters edge of Bony Lake, between the parcel lines extended.

All subject to easements and reservations of record.

This instrument drafted by
Ronald L. Peterson
July 17, 1971