

PART OF GOV'T. LOT 2, SEC 32, T44N, R7W.

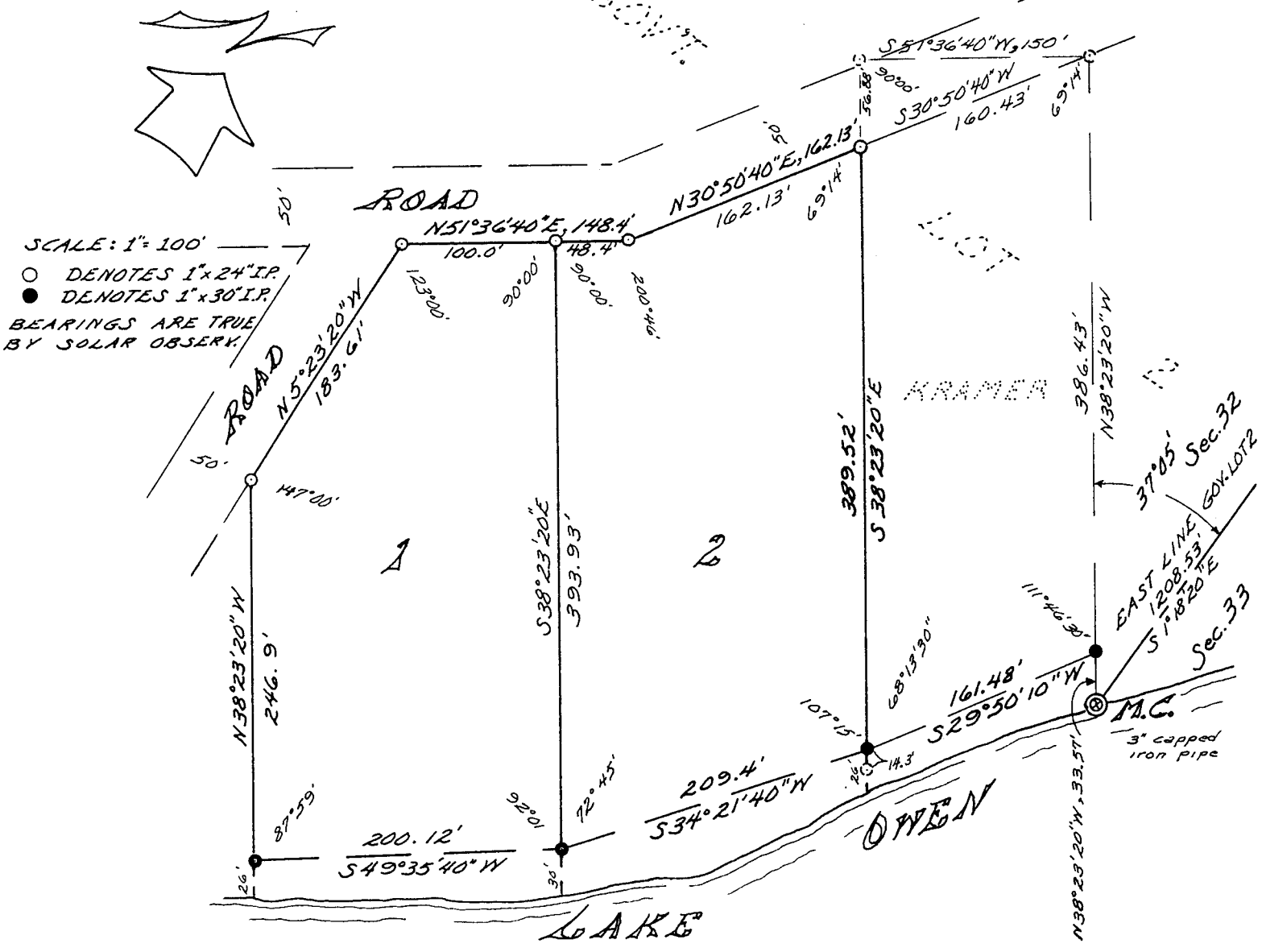

I, Ronald L. Peterson, Wisconsin Registered Land Surveyor, hereby certify that in full compliance with the provisions of Chapter 236.34 of the Wisconsin Statutes and under the direction of Mrs. Ethel Owen, owner of said land, I have surveyed, divided and mapped the land herein described, and that such map correctly represents the exterior boundaries and division of the land surveyed, and that this land is in Government Lot Two (2), Section Thirty-two (32) Township Forty-four (44) North, Range Seven (7) West, Bayfield County, Wisconsin described as follows:

Description on page 2

Ronald L. Peterson
 Ronald L. Peterson



262547

REGISTER'S OFFICE
 Bayfield County, Wis. } S.S.

RECORDED AT 11:00 A.M.
 ON SEP 9 - 1968 IN

Vol 1 of CSM Page 252-253

Earl Pederson
 REGISTER OF DEEDS

6L2 32-44-7
 CSM No. 000010
 252

Commencing at the meander corner on the northwesterly shore of Lake Owen, between Sections 32 and 33, Township 44 North, Range 7 West, said meander corner being South 1°18'20" East, 1208.53 feet from the northeast corner of Section 32; thence North 38°23'20" West, 33.57 feet to an iron pipe on the meander line; thence South 29°50'10" West, 161.48 feet along the meander line to the actual point of beginning, said point being 26 feet, more or less from the water's edge of Lake Owen; thence along the meander line as follows: South 34°21'40" West, 209.4 feet; thence South 49°35'40" West, 200.12 feet to the end of the meander line, said point being 26 feet, more or less, from the water's edge of Lake Owen; thence North 38°23'20" West, 246.9 feet to the southeasterly edge of the roadway; thence North 5°23'20" West, 183.61 feet along the easterly edge of said road; thence North 51°36'40" East, 148.4 feet along the southeasterly edge of said road; thence North 30°50'40" East, 162.13 feet along the southeasterly edge of said roadway; thence South 38°23'20" East, 389.52 feet to the point of beginning, and including all the land between the meander line and the water's edge of Lake Owen, between the parcel lines extended.

Together with joint use of a 50 ft. width road easement running in a northeasterly, northerly and northwesterly direction to the C. St.P.M. and O. Railroad line and a 100 ft. width road easement from said railroad line in a northwesterly direction to the North line of said Government Lot 2 and the existing road easement from the North line of Government Lot 2 in a westerly direction to the town road. Subject to all easements and reservations of record.

This instrument drafted by:

Ronald L. Peterson

September 6, 1968