

LITTLE BASS LAKE

G.L.O. 1929 M.C.
2" B.C.

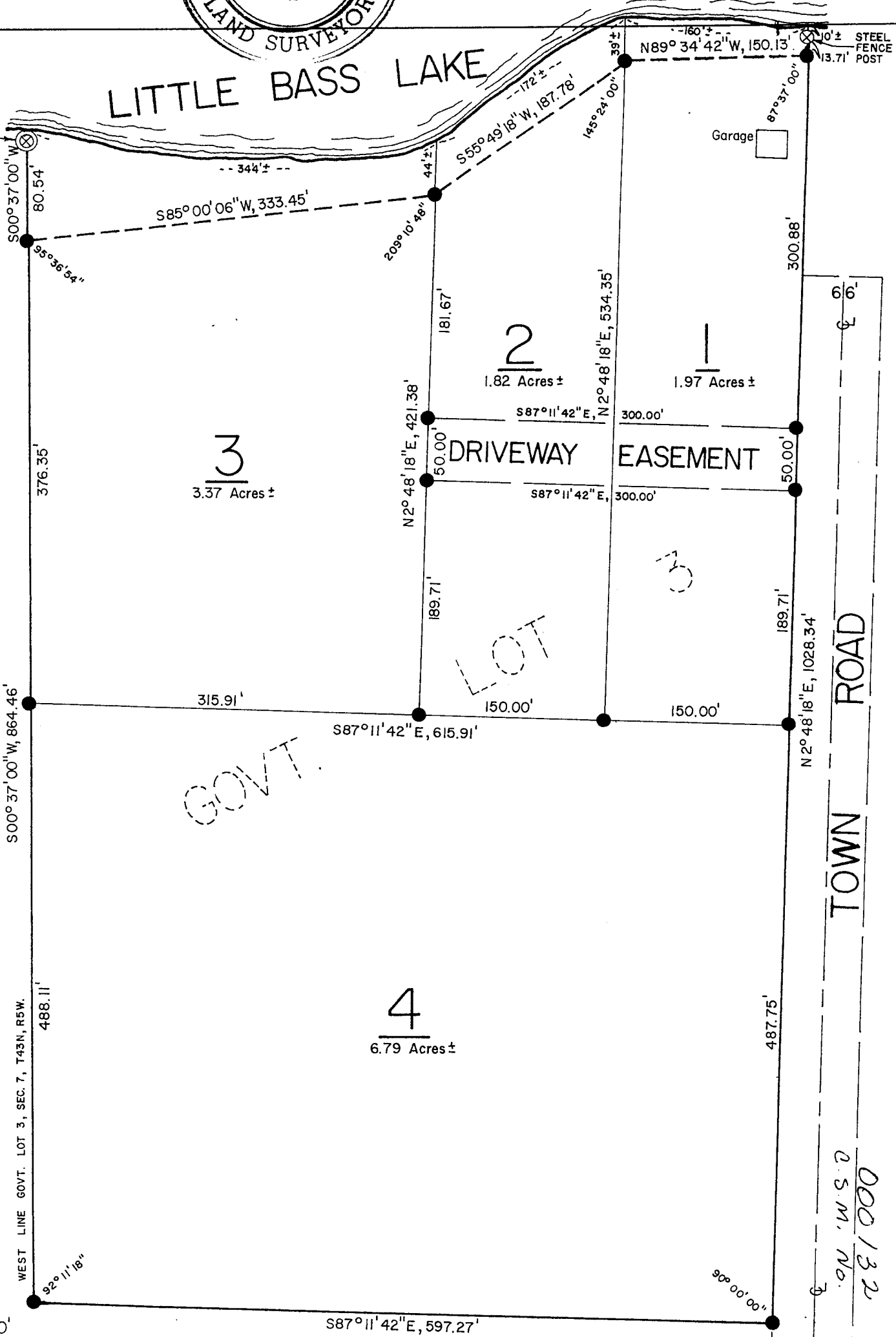
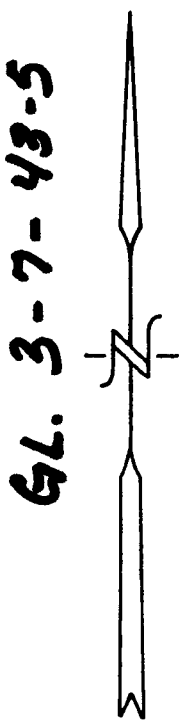

#90

LEGEND
SCALE 1"=100'
MONUMENTS:

- SET 3/4" X 36" IRON ROD
- ⊗ FOUND

BEARINGS BASED ON WEST LINE OF GOVT. LOT 3, SEC. 7, T43N, R5W., BASED ON G.L.O. 1929 RE-SURVEY BEARING IS S00° 37' 00" W. JANUARY 27, 1976

Ronald L. Peterson

000132
Q.S.M. No.
781000

I, Ronald L. Peterson, Wisconsin Registered Land Surveyor, hereby certify that in compliance with Chapter 236:34 of the Wisconsin Statutes and under the direction of Risberg Realty, owner, I have surveyed, divided and mapped the land herein described, that said survey and map are correct to the best of my knowledge and ability and that said land is located in part of Govt. Lot 3, Section 7, T.43 N, R.5 W, described as follows;

Commencing at the Northwest corner of said Govt. Lot 3, being a brass capped monument placed at the original meander corner position on the South shore of Little Bass Lake in 1929 by the Government Land Office, Thence S. 0° 37'00" W, along the West line of Govt. Lot 3, 80.54 feet to a meander corner and the actual point of beginning, Thence continue S. 0° 37'00" W, 864.46 feet, Thence S. 87° 11'42" E, 597.27 feet to the West line of the town road, Thence N. 2° 48'18" E, along the West line of said town road, 1028.34 feet to a meander corner on the South shore of Little Bass Lake, the afore said town road being terminated 200 feet South of the lake, Thence along the meander line as follows, N. 89° 34'42" W, 150.13 feet, Thence S. 55° 49'18" W, 187.78 feet, Thence S. 85° 00'06" W, 333.45 feet to the end of said meander line and the actual point of beginning, and including all the land between the meander line and the waters edge of Little Bass Lake, between the parcel lines extended.

Subject to all existing easements.

This instrument drafted by-
Ronald L. Peterson
January 28, 1976

Approved this 21st day of Jan. 1976 by Jacob E. Heinlein
Bayfield County Zoning Administrator

Ronald L. Peterson

305371

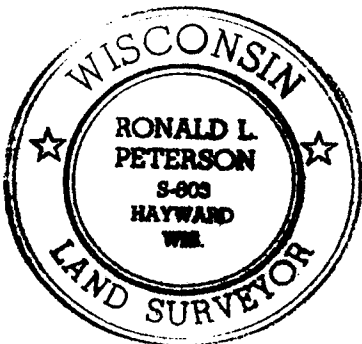

REGISTER'S OFFICE } S.B.
Bayfield County, Wis. }
RECORDED AT 11:45 P.M.
ON MAR 4 76
IN
Vol. 2 of C.L.M. Page 176-177
Earl Pederson
REGISTER OF DEEDS