

UPPER EAU CLAIRE LAKE

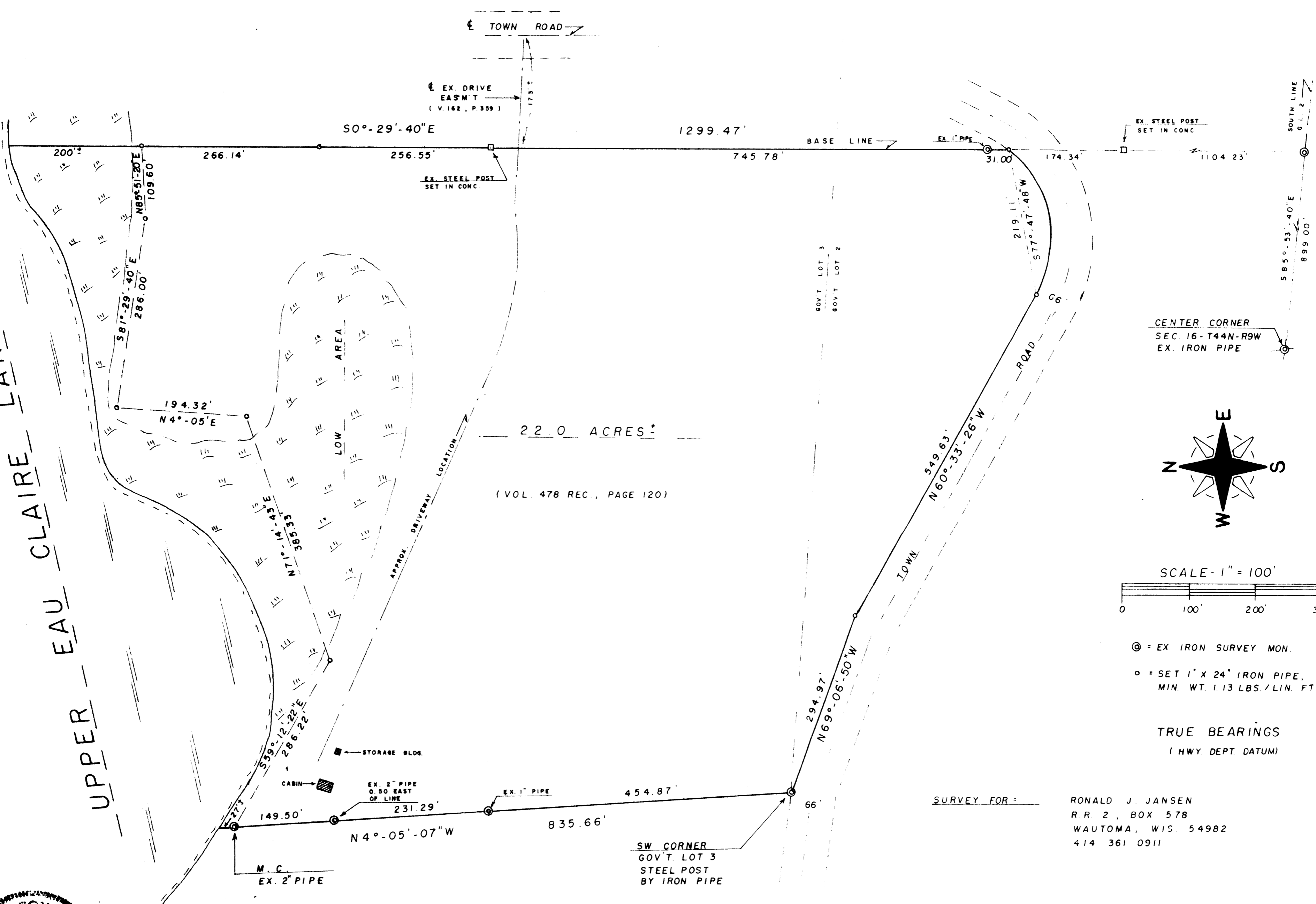

22.0 ACRES ±
(VOL. 478 REC., PAGE 120)

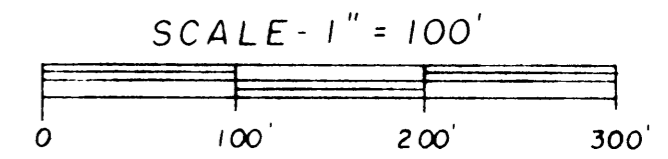
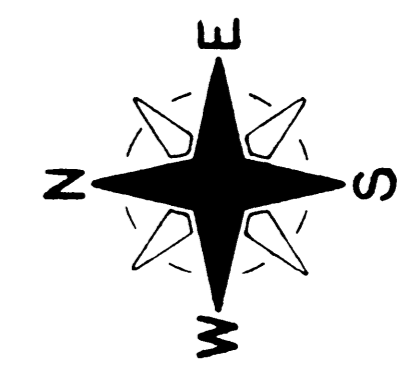

⊙ = EX. IRON SURVEY MON.
○ = SET 1" X 24" IRON PIPE,
MIN. WT. 1.13 LBS./LIN. FT.

TRUE BEARINGS
(HWY. DEPT. DATUM)

SURVEY FOR: RONALD J. JANSEN
R.R. 2, BOX 578
WAUTOMA, WIS. 54982
414 361 0911

SURVEYOR'S CERTIFICATE
I, HEREBY CERTIFY THE ABOVE MAP
IS TRUE AND CORRECT TO THE BEST OF MY
KNOWLEDGE AND BELIEF.
DATED THIS 1 DAY OF Sept, 1989.
Duane A. Marten
DUANE A. MARTEN, REG. LAND SURVEYOR
VACATIONLAND SURVEYORS, INC.
SOLON SPRINGS, WIS.

PLAT OF SURVEY

OF LANDS LOCATED IN GOV'T. LOTS 2 & 3,
SEC. 16-T44N-R9W, TOWN OF BARNES,
BAYFIELD COUNTY, WISCONSIN.