

92

CERTIFIED SURVEY MAP

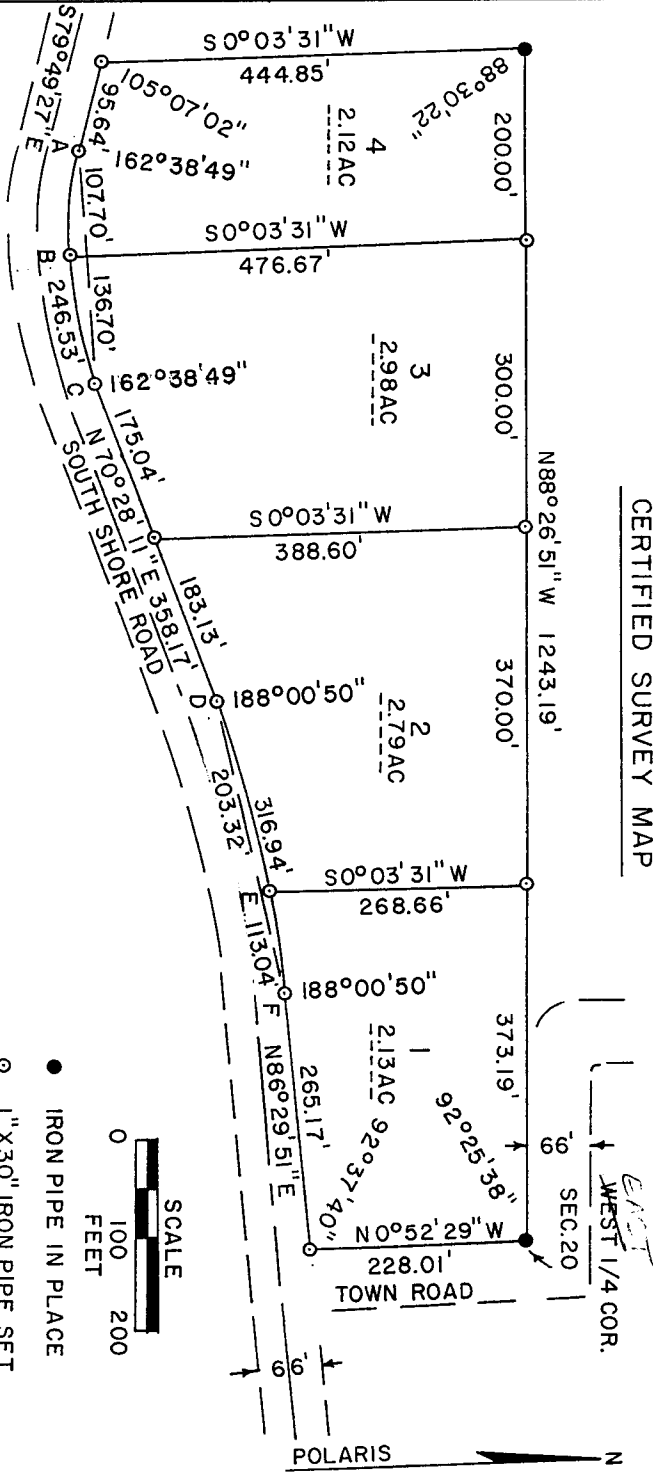

CURVE	RADIUS	CHORD BEARING	CENTRAL ANGLE	CHORD LENGTH
A-C	40700'	N87°49'22"E	34°42'22"	242.77'
A-B	40700'	S79°06'49"E	15°17'48"	107.70'
B-C	40700'	N80°59'06"E	19°24'34"	136.70'
D-F	1133.00'	N78°29'01"E	16°01'40"	315.91'
D-E	1133.00'	N76°08'29"E	10°18'12"	203.32'
E-F	1133.00'	N82°41'49"E	5°43'28"	113.04'

SURVEYOR'S CERTIFICATE

I LADD D. GOULD, REGISTERED LAND SURVEYOR HERBY CERTIFY;
 THAT I HAVE SURVEYED AND MAPPED A PARCEL OF LAND LOCATED IN THE NE 1/4 - SE 1/4 OF
 SECTION 20, T.44N., R.9W., BAYFIELD COUNTY, WISCONSIN, MORE PARTICULARLY DESCRIBED AS FOLLOWS;
 COMMENCING AT A 1 INCH IRON PIPE MARKING THE WEST 1/4 CORNER OF SECTION 20, BEING
 THE POINT OF BEGINNING, THENCE N88°26'51"W 1243.19 FT., THENCE S0°03'31"W 444.85 FT.,
 THENCE S79°49'27"E 95.64 FT., THENCE N87°49'22"E 242.77 FT., THENCE N70°28'11"E 358.17 FT.,
 THENCE N78°29'01"E 315.91 FT., THENCE N86°29'59"E 265.17 FT., THENCE N0°52'29"W 228.01 FT.,
 TO THE POINT OF BEGINNING.
 THAT I HAVE MADE SUCH SURVEY UNDER THE DIRECTION OF THE NORTHWEST LAND CORPORATION,
 OWNER OF SAID LAND AND THIS MAP IS A CORRECT REPRESENTATION OF THE LAND SURVEYED.
 THAT I HAVE FULLY COMPLIED WITH THE PROVISIONS OF CHAPTER 236 OF THE WISCONSIN
 STATUTES AND THE SUBDIVISION REGULATIONS OF THE TOWNSHIP OF BARNES, IN SURVEYING DIVIDING
 AND MAPPING THE SAME.
 DATED THIS 13TH DAY OF NOVEMBER 1975

Ladd D. Gould
 LADD D. GOULD
 RLS NO. 1171

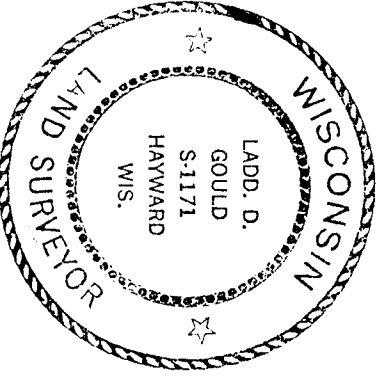

000130
 Q.S.M. No.
 NE 1/4 Sec 20 - 44-9

304120

REGISTRY'S OFFICE
 Bayfield County, Wis.
 RECORDED AT 3:00 P.M.
 ON DEC 11 1975 IN
 Vol. 2 of Cd. W. Page 172 & 173
Paul Peterson
 REGISTER OF DEEDS

AFFIDAVIT

STATE OF WISCONSIN

ss.

COUNTY OF BAYFIELD

I, LADD D. GOULD, Registered Land Surveyor No. S-1171,
hereby depose and say:

That I am a land surveyor registered in the State of Wisconsin;
and

That I have surveyed and mapped Bayfield County Certified Survey
Map as recorded in Volume 2 of Bayfield County Certified Survey
Maps on page 172;

That the lands shown on such map are part of the NE $\frac{1}{2}$ of the SE $\frac{1}{2}$
of Section 20, Township 44 North, Range 9 West, Town of Barnes,
Bayfield County, Wisconsin;

That on such map I show the point of beginning as being the West
Quarter Corner of said Section 20, when in fact the point of
beginning is the East Quarter Corner of said Section 20.

That I make this affidavit for the purpose of correcting said
survey map and for no other purpose

Ladd D. Gould,
Ladd D. Gould

Subscribed and sworn to before me
this 18th day of January 1976

Stanley Barnes

Stanley Barnes
Notary Public, State of Wisconsin
My Commission Expires 9/26/76

This Instrument drafted by Ladd D. Gould

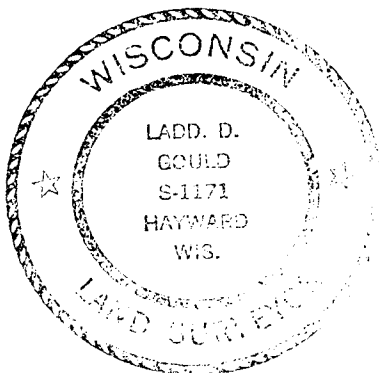

304629

REGISTER'S OFFICE } S.S.
Bayfield County, Wis. }
RECORDED AT 11:00 A.M.
ON JAN 20 1976 IN
Vol. 2 of ebm Page 173

Earl Pedersen
REGISTER OF DEEDS