

#93

Is this a copy of this
15-11-1975

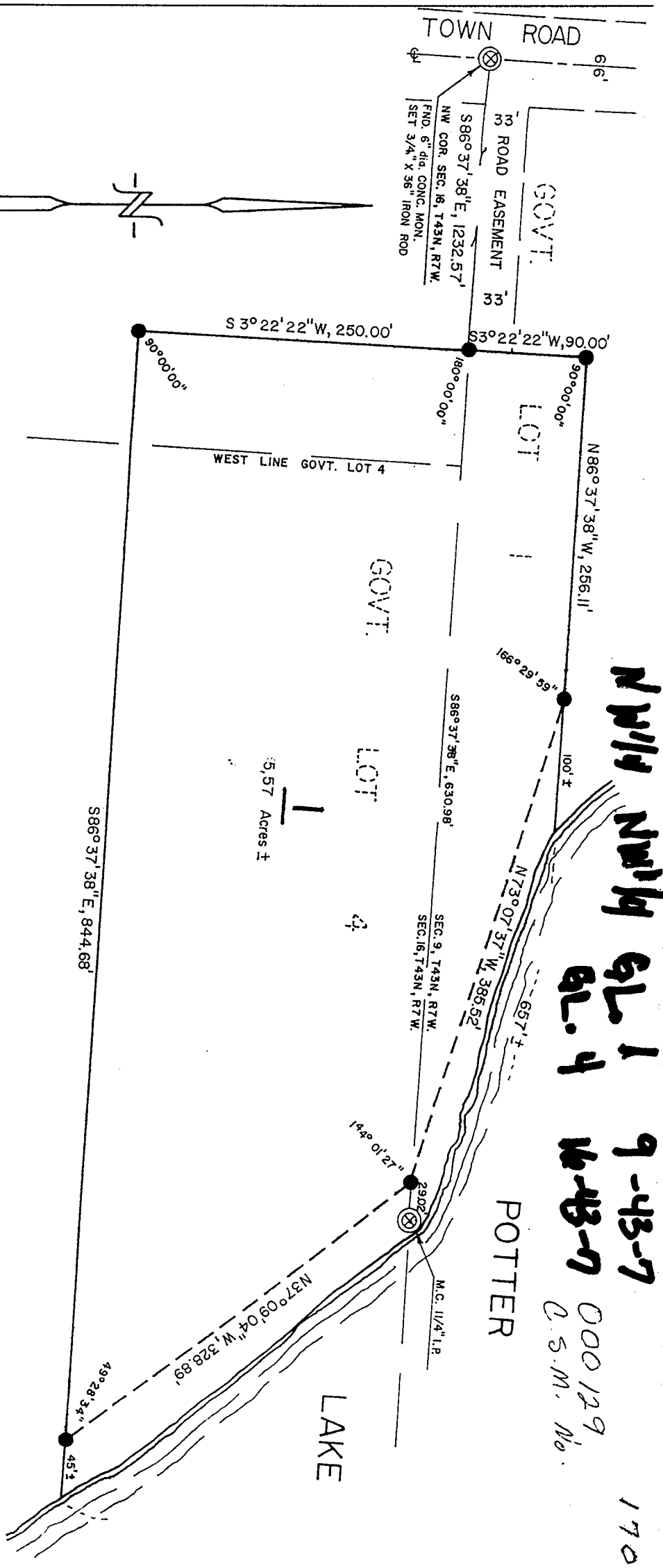

NW1/4 NW1/4 GL 1 9-43-7
BL. 4 W-43-7 000129
P.O.S.M. No. 170

3044112

MONUMENTS ● SET $3/4" \times 3/8"$ IRON ROD
 ⊗ FOUND
 BEARINGS BASED ON SOLAR OBSERVATIONS.
 DECEMBER 8, 1975

Ronald L. Peterson

REGISTER'S OFFICE
 Bayfield County, Wis. S.S.
 RECORDED AT 3:00 P.M.
 ON DEC 10 1975
 Vol. 2 of O.S.M. Page 170-171

Carl Peterson
 REGISTER OF DEEDS

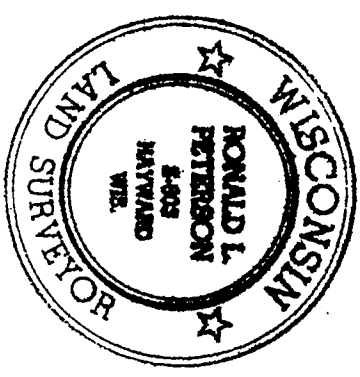

I, Ronald L. Peterson, Wisconsin Registered Land Surveyor, hereby certify that in compliance with Chapter 236:34 of the Wisconsin Statutes and under the direction of Patrick Mason, agent, I have surveyed, divided and mapped the land herein described, that said survey and map are correct to the best of my knowledge and ability and that said land is located in part of Govt. Lot 1, Section 9, and parts of Govt. Lot 4 and the NW¹/₄-NW¹/₄ Section 16, all in T.43 N, R.7 W. described as follows;

Commencing at the Northwest corner of said Section 16, Thence S. 86° 37'38" E, along the North line of said Section 16, 1232.57 feet to the actual point of beginning, Thence S. 3° 22'22" W, 250.0 feet, Thence S. 86° 37'38" E, 844.68 feet, to a meander corner on the Westerly shore of Potter Lake, Thence N. 37° 09'04" W. along the meander line, 328.89 feet to the intersection with the North line of said Section 16, Thence continue along the meander line N. 73° 07'37" W, 385.52 feet to the end of said meander line, Thence N. 86° 37'38" W, 256.11 feet, Thence S. 3° 22'22" W, 90.0 feet to the point of beginning and including all the land between the meander line and the waters edge of Potter Lake, between the parcel lines extended. Together with joint use of a 33 foot wide road easement along the South line of Section 9, extending from the above described parcel Westerly along the South line of Section 9, to the town road at the Southwest corner of Section 9.

Subject to all existing easements and reservations.

This instrument drafted by-
Ronald L. Peterson
December 8, 1975

Approved this ____ day of Dec. 1975 by _____
Bayfield County Zoning Administrator



Ronald L. Peterson