

#197

NW 1/4 NW 1/4 2-44-9

000125
Q.S.M. NO.

163

308414

REGISTER'S OFFICE
Bayfield County, Wis.

RECORDED AT
ON OCT 24 1975

Earle Peterson
REGISTER OF DEEDS

Ronald L. Peterson

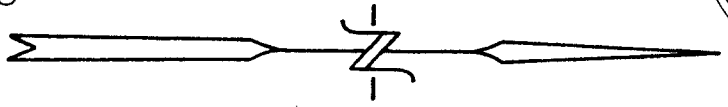
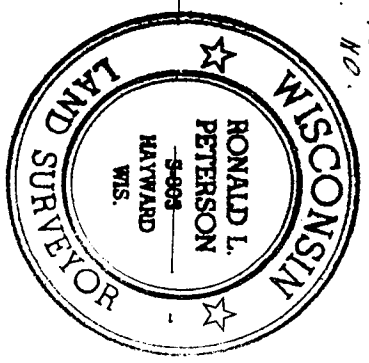
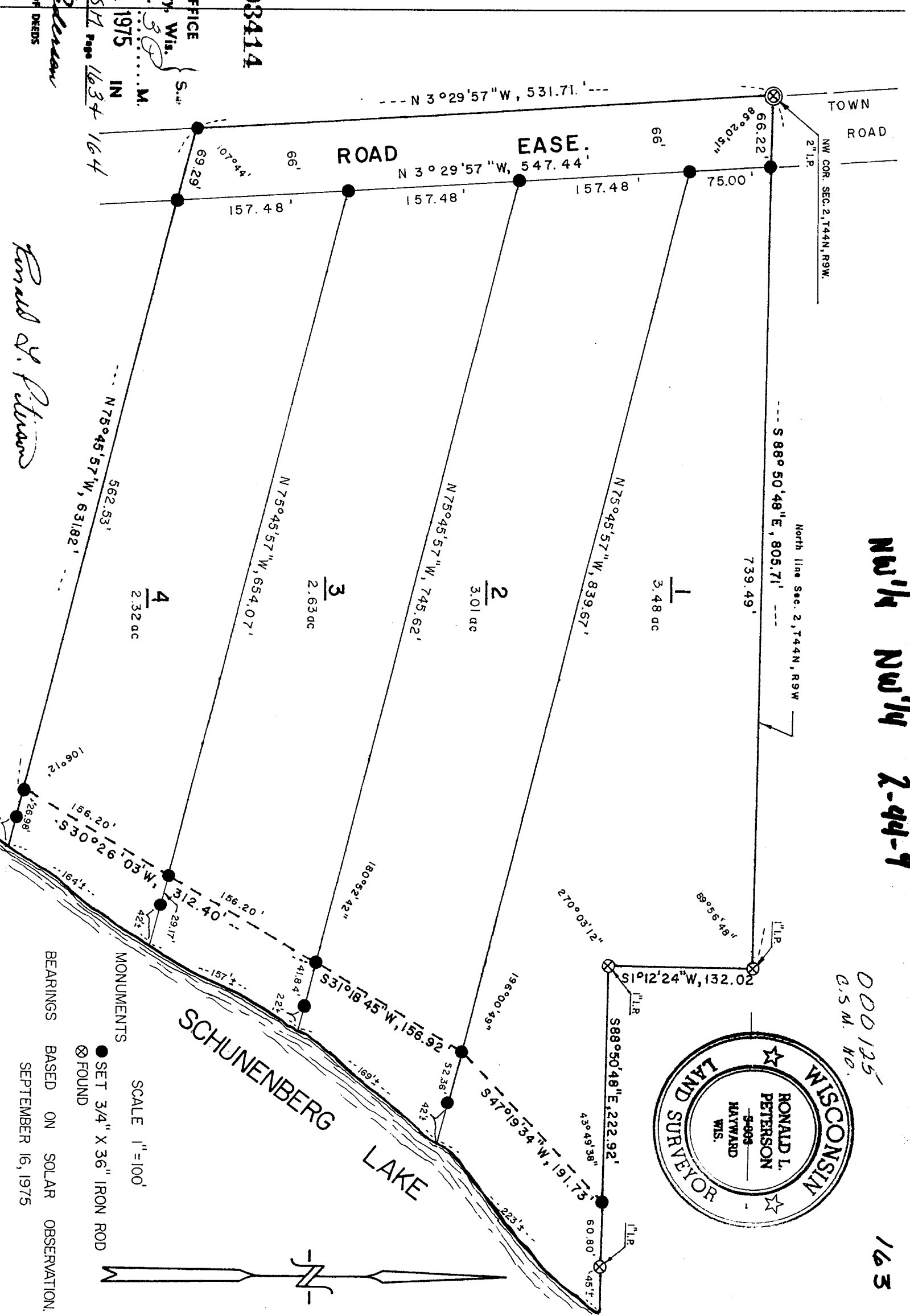

BEARINGS BASED ON SOLAR OBSERVATION.
SEPTEMBER 16, 1975

SCALE 1" = 100'

MONUMENTS
● SET 3/4" X 3/8" IRON ROD
⊗ FOUND

Vol. 2 of 1511 Page 1634 164

I, Ronald L. Peterson, Wisconsin Registered Land Surveyor, hereby certify that in compliance with Chapter 236:34 of the Wisconsin Statutes and under the direction of Risberg Realty, owner, I have surveyed, divided and mapped the land herein described, that said survey and map are correct to the best of my knowledge and ability and that said land is located in the NW $\frac{1}{4}$ -NW $\frac{1}{4}$, Section 2, T.44 N, R.9 W. described as follows;

Commencing at the Northwest corner of said NW $\frac{1}{4}$ -NW $\frac{1}{4}$, Thence S. 88° 50'48" E. along the North line of said NW $\frac{1}{4}$ -NW $\frac{1}{4}$, 805.71 feet, Thence S. 1° 12'24" W, 132.02 feet, Thence S. 88° 50'48" E, 222.92 feet to the meander corner on the Westerly shore of Shunenberg Lake, Thence along the meander line as follows; S. 47° 19'34" W, 191.73 feet, Thence S. 31° 18'45" W, 156.92 feet, Thence S. 30° 26'03" W, 312.40 feet, to the end of said meander line, Thence N. 75° 45'57" W, 631.82 feet, Thence N. 3° 29'57" W, 531.71 feet to the point of beginning and including all the land between the meander line and the waters edge of Shunenberg Lake, between the parcel lines extended.

Subject to all existing easements and reservations.

This instrument drafted by
Ronald L. Peterson
September 20, 1975

Approved this 28th day of Sept. 1975 by Jacob E. Heinlein
Bayfield County Zoning Administrator



Ronald L. Peterson