

1979

LOT

SEVIN
1380'

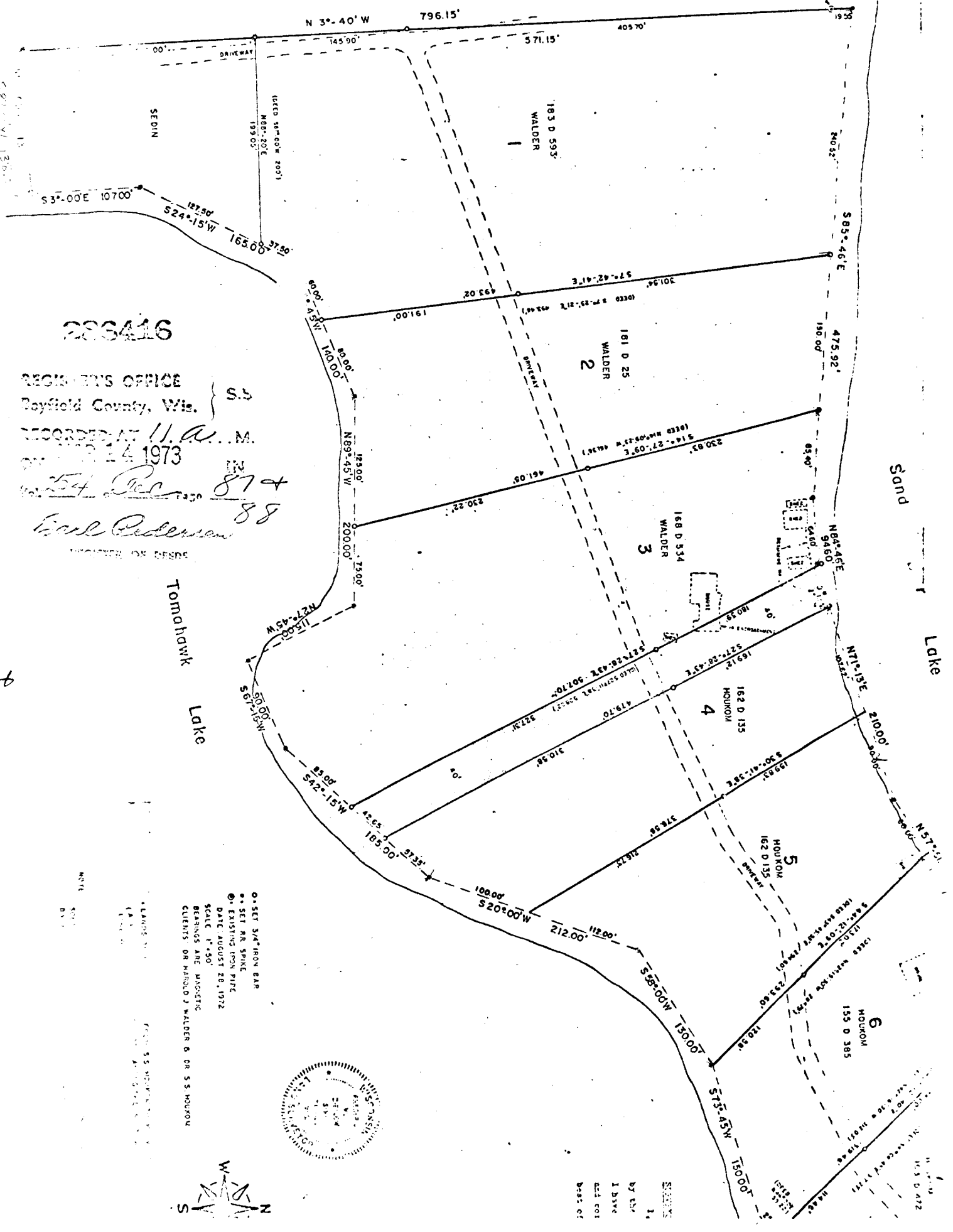

286416

REGISTRARS OFFICE
Rayfield County, Wis. } S.S.

RECORDED AT 11 A.M.
ON 12 14 1973

Earl Pedersen 87
88

REGISTERED OF DEEDS

Tomahawk Lake

Lake

Sand Lake

Lake

- SET 3/4" IRON BAR
- SET RR SPRING
- EXISTING IRON PIPE
- DATE AUGUST 28, 1972
- SCALE 1" = 50'
- BEARINGS ARE MAGNETIC
- CURVES ON HAROLD J. WALDER & OR S. HOUKON



SCALE
1" = 50'
BY E.S.
I Day
Jed Col
Dist of

20-45-9