

# Bayfield County Forestry Department

Forester: B. Klobuchar	Twp: 46	Range: 9W	Sec: 31	Estimated Volumes	
Acres: 37	Township: BARNES			<b>RED PINE</b>	<b>388 cords</b>
Soil: SAND	Compartment: 151				
Topography: FLAT	Tract Number: 14-09				
Scale: 4 in. = 1 mi.	Contract Number:				

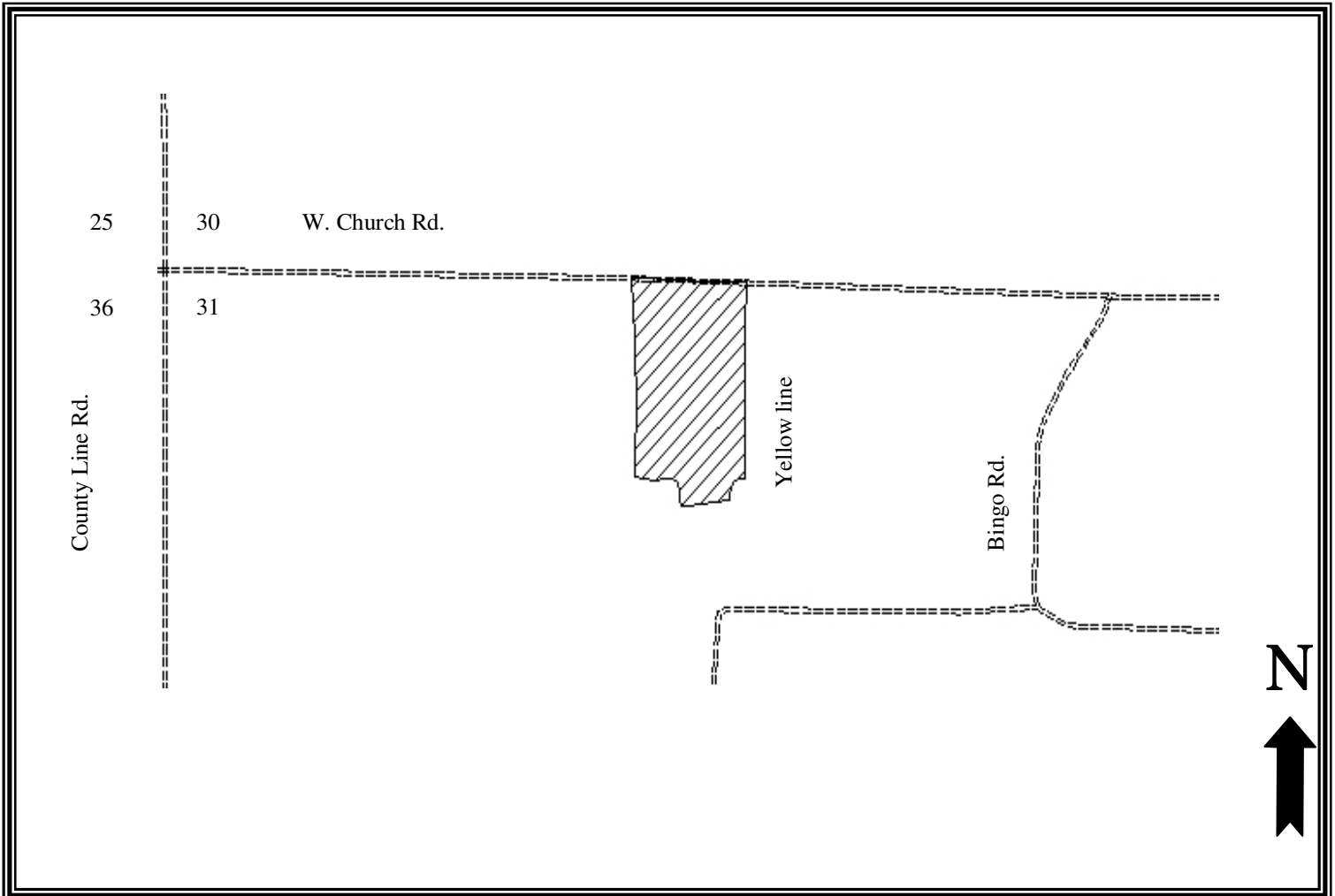

**Harvest requirements:**

**This is a ticket scale sale. Harvest all orange paint marked trees. The average dbh. is about 9 inches. The sale area is surrounded by good roads, and there is an old yellow line between this stand and the unmarked red pine to the east. All pine must be hauled within three weeks of harvesting between May 1<sup>st</sup> and August 31<sup>st</sup>. All roads are in place. Decking of wood along Town roads will not be allowed without permission from Bayfield County.**

# Bayfield County Timber Sale Bid

Date: 7-14-09

I hereby submit my bid on timber sale number: 14-09

Description: T46N. R9W. Sec. 31

Acres: 37

This sale can be purchased either by the cord or ton. Please indicate which product you are bidding on.

Species	Volume			Minimum Bid Per Cord or Mbf	Minimum Bid Per Ton	Total Minimum Bid Per Product	Bid Price Per Unit of Volume	Total Bid Per Product
	Cords	MBF	2" Tons*					
RED PINE	388			\$36.60		\$14,200.80		
<b>Totals</b>	388	0	0	Total Min. Bid =		\$14,200.80	<b>Total Bid =</b>	

\*2" Ton volumes are based utilization to at least a 2" top. If the bid is based upon 2" tons, then the timber sale contract will reflect this utilization.

Bid Price is based on unpeeled products.

Enclosed is the amount of \$ \_\_\_\_\_, which represents 10% of the stumpage value based on my total bid.

Name/Company: \_\_\_\_\_

Signature: \_\_\_\_\_

Address: \_\_\_\_\_

Telephone: \_\_\_\_\_

\*\*Please include the completed bid form and bid deposit in an envelope clearly marked "Timber Sale Bid Sale # \_\_\_\_" for each sale bid.

Submit bids to:  
 Bayfield County Forestry Department  
 Courthouse  
 Post Office Box 445  
 Washburn, WI 54891