

Bayfield County Forestry Department

Forester: B. Klobuchar	Twp: 45 N	Range: 9 W	Sec: 17	Estimated Volumes	
Acres: 7	Township: BARNES			ASPEN	63 cords
Soil: SAND	Compartment: 164			JACK PINE	18 cords
Topography: FLAT	Tract Number: 28-09			SCRUB OAK	2 cords
Scale: 4in. = 1 mi.	Contract Number:				

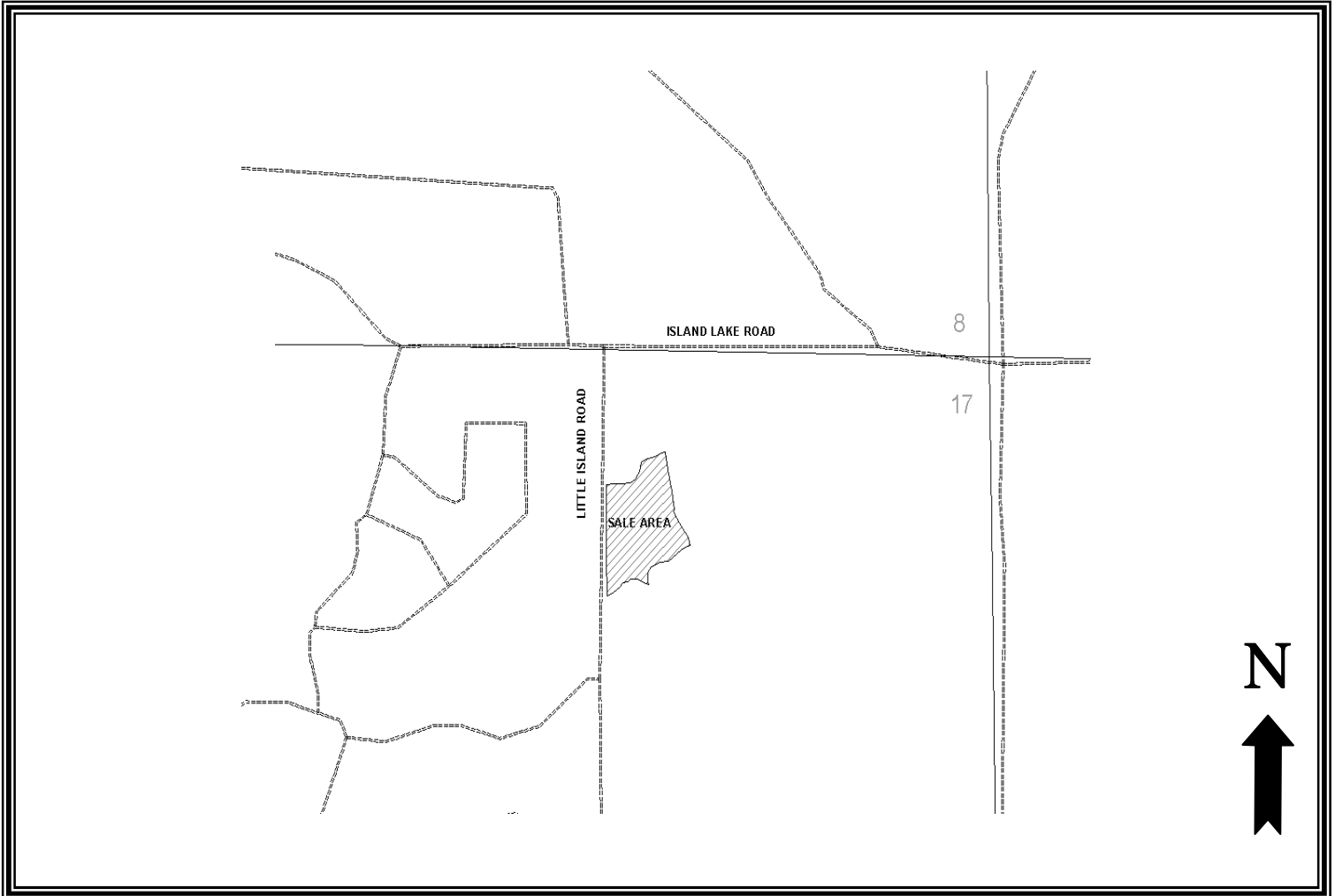

Harvest requirements: Harvest all trees except red and white pine. All stems one inch dbh and larger are to be severed. This is a ticket scale sale. The sale area is surrounded by red pine seedlings to the north and south, upland brush to the east, and Little Island Road to the west. Access will be off of Island Lake Rd. No new roads need be constructed. Decking of wood along Town roads will not be allowed. The jack pine must be hauled within three weeks of harvesting between May 1st and August 31st.

Bayfield County Timber Sale Bid

Date: 9/18/2009

I hereby submit my bid on timber sale number: 28-09

Description: SWNE Sec. 17, T45N., R9W.

Acres: 7

This sale can be purchased either by the cord or ton. Please indicate which product you are bidding on.

Species	Volume			Minimum Bid Per Cord or Mbf	Minimum Bid Per Ton	Total Minimum Bid Per Product	Bid Price Per Unit of Volume	Total Bid Per Product
	Cords	MBF	Tons*					
ASPEN	63		211	\$26.70	\$7.97	\$1,682.10		
JACK PINE	18		61	\$30.10	\$8.88	\$541.80		
SCRUB OAK	2		19	\$15.80	\$1.66	\$31.60		
Totals	83	0	291	Total Min. Bid =		\$2,255.50	Total Bid =	

*Tonnage volumes are based upon whole tree utilization. If the bid is based upon tons, then the timber sale contract will reflect this utilization.

Bid Price is based on unpeeled products.

Enclosed is the amount of \$ _____, which represents 10% of the stumpage value based on my total bid.

Name/Company: _____

Signature: _____

Address: _____

Telephone: _____

**Please include the completed bid form and bid deposit in an envelope clearly marked "Timber Sale Bid Sale # ____" for each sale bid.

Submit bids to:
 Bayfield County Forestry Department
 Courthouse
 Post Office Box 445
 Washburn, WI 54891