

# Bayfield County Forestry Department

Forester: <b>Tim Davis</b>	Twp: <b>51N</b>	Range: <b>4W</b>	Sec: <b>30</b>	Estimated Volumes (Hardwoods to a 5" top) (Pine to a 4" top) Red pine.....76 cords Aspen......5 cords  TICKET SALE <span style="float: right;">12/10/07</span>
Acres: <b>6</b>	Township: <b>Russell</b>			
Soil: <b>Sandy Loam</b>	Compartment: <b>15</b>			
Topography: <b>Rolling</b>	Tract Number: <b>43-07</b>			
Scale: <b>4" = 1mile</b>	Contract Number:			

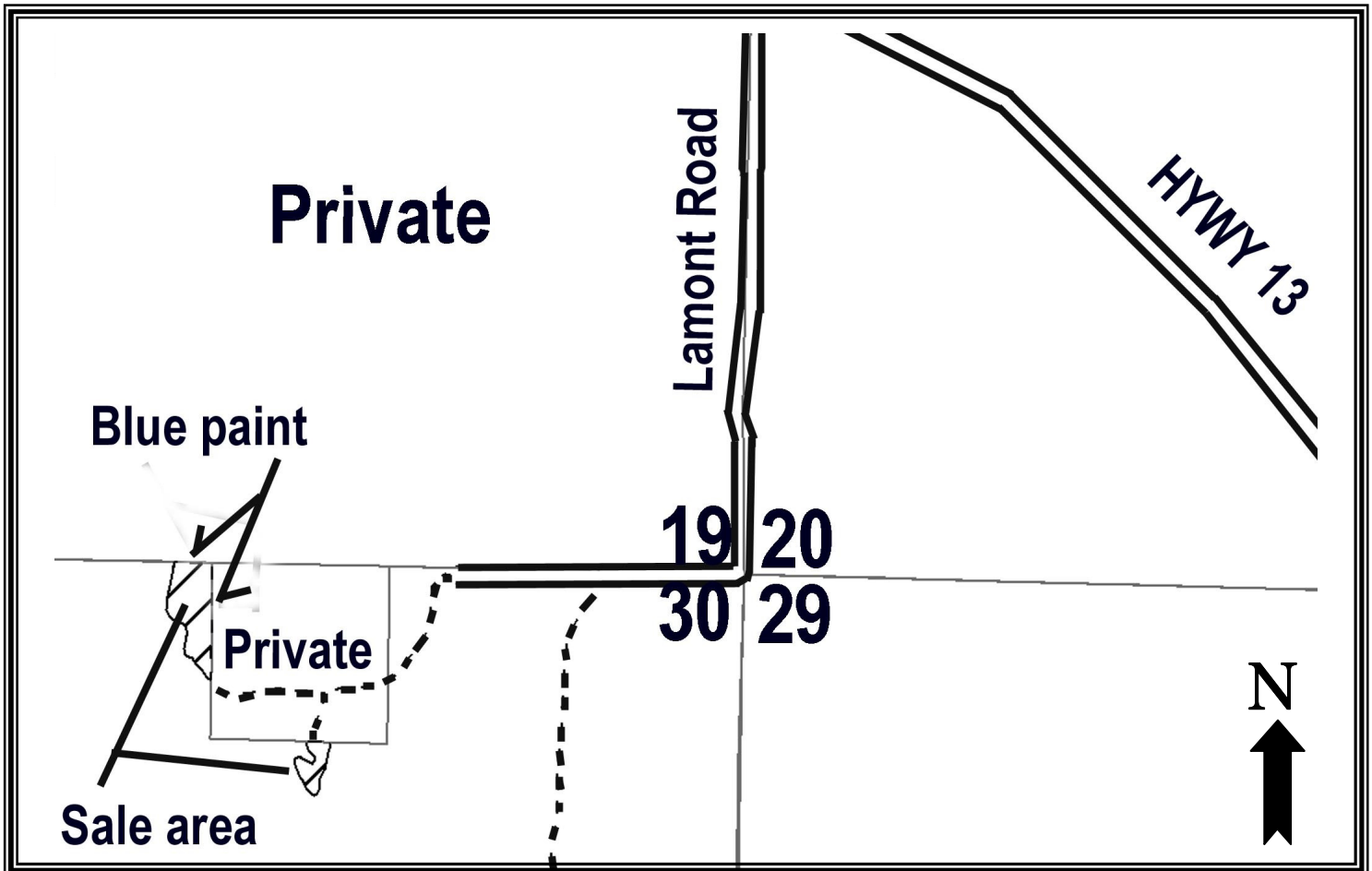

## Cutting Specifications and requirements:

- This is a **TICKET SCALE SALE**. It is a second thinning of a red pine plantation.
- Cut all red pine marked with orange paint and all merchantable aspen, birch, and maple within the plantation boundary. Utilization of the wood will be to a 4-inch top minimum on the red pine pulp. Hardwood will be utilized to a 5" top and all non-merchantable hardwood stems greater than 2" DBH will be severed.
- Stumps are to be no more than 6 inches in height..
- The private property boundary is marked in Blue. Some of the red pine in the northwest cutting unit are on private property. Do not cut any trees marked with blue paint or on private property.
- There are two parts to this sale. Access to the sale is through private property. Access for logging these sales have been granted by the current landowner. See the Sale Administrator for details and restrictions.
- Summer logging restrictions! All wood decked between May 1 and Sept 1 must be removed within three weeks of cutting.
- This contract requires County authorization for all road/landing construction and places a number of other requirements on road construction and closure.
- Decking of wood along town roads will not be allowed without permission from Bayfield County.

