

Bayfield County Timber Sale Bid

Date: _____

I hereby submit my bid on timber sale number: 03-09

Description: T43N-R09W Sec.33

Acres: 80

| Species | Volume | | Minimum Bid Per Unit of Volume | Total Minimum Bid Per Product | Bid Price Per Unit of Volume | Total Bid Per Product |
|---------------|------------|------------|-----------------------------------|----------------------------------|---------------------------------|--------------------------|
| | Cords | MBF | | | | |
| Sugar Maple | | 36 | \$150.00 | \$5,400.00 | | |
| Ash | | 22 | \$150.00 | \$3,300.00 | | |
| Basswood | | 68 | \$90.00 | \$6,120.00 | | |
| Basswood | 286 | | \$2.70 | \$772.20 | | |
| Red Oak | | 8 | \$200.00 | \$1,600.00 | | |
| Mx Hwd | 404 | | \$18.20 | \$7,352.80 | | |
| | | | | | | |
| | | | | | | |
| | | | | | | |
| | | | | | | |
| | | | | | | |
| | | | | | | |
| Totals | 690 | 134 | Total Min. Bid = | \$24,545.00 | Total Bid = | |

Bid Price is based on unpeeled products.

Enclosed is the amount of \$ _____, which represents 10% of the stumpage value based on my total bid.

Name/Company: _____

Signature: _____

Address: _____

Telephone: _____

**Please include the completed bid form and bid deposit in an envelope clearly marked "Timber Sale Bid Sale # ____" for each sale bid.

Submit bids to:

Bayfield County Forestry Department
 Courthouse
 Post Office Box 445
 Washburn, WI 54891

Bayfield County Forestry Department

| | | | | |
|-------------------------------|-------------------------|------------|---------|---|
| Forester: <i>Dernovsek</i> | Twp: 43N | Range: 09W | Sec: 33 | Estimated Volumes Hard Maple: 36 MBF Ash: 22 MBF Red Oak: 8 MBF Basswood: 68 MBF 286 cds Mx Hwd: 404 cds |
| Acre: 80 | Township: <i>Barnes</i> | | | |
| Soil: <i>Silt Loam</i> | Compartment: 192 | Stand: 3 | | |
| Topography: <i>Flat</i> | Tract Number: 03-09 | | | |
| Scale: 1 inch = 0.25 miles | Contract Number: | | | |

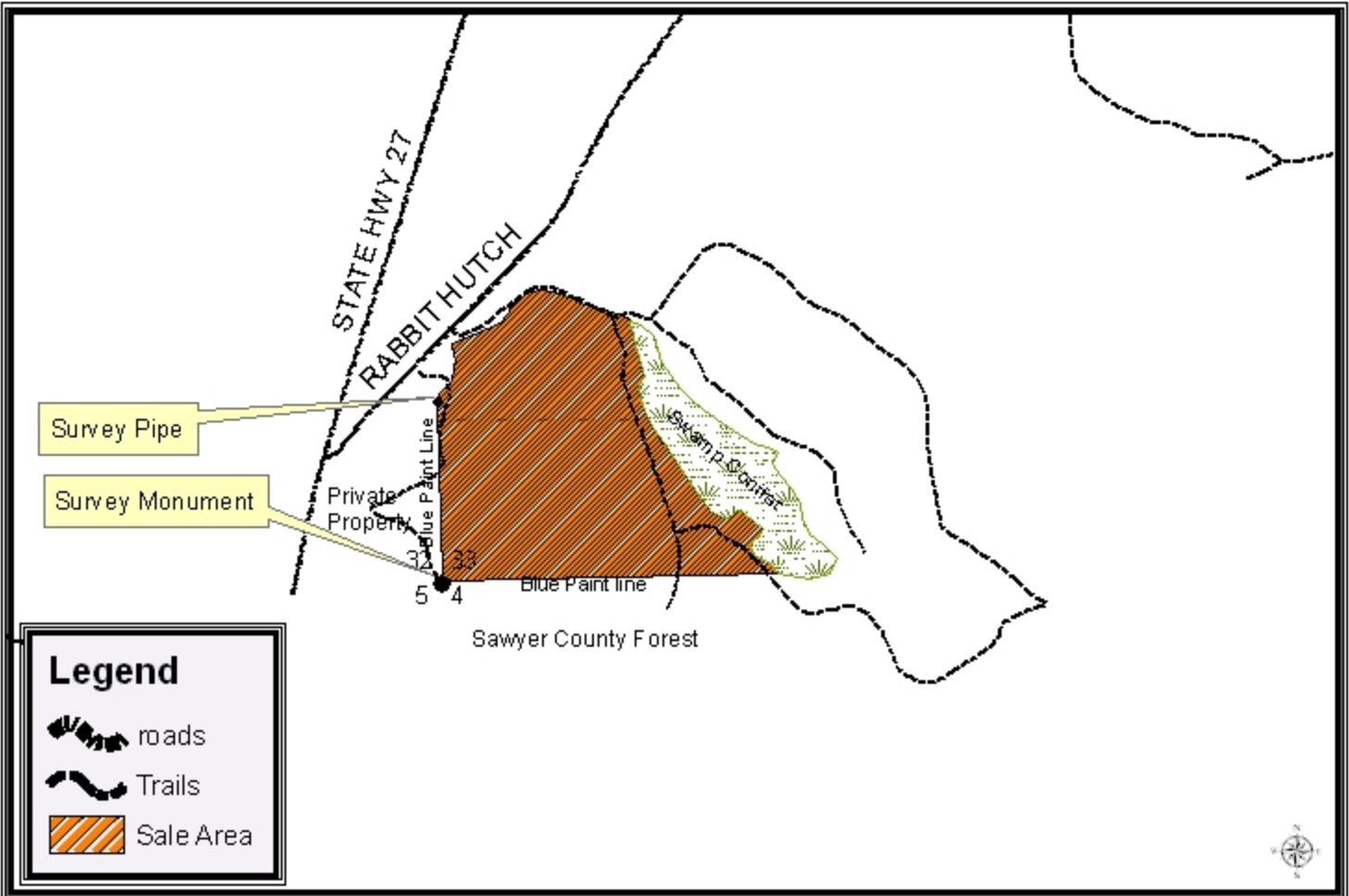

Harvest Requirements:

- This sale is being sold on a TICKET SCALE basis
- This is a marked Hardwood thinning with designated gaps. The Canopy Gaps are identified with 2 green dots facing the inside of the Gap in a circular pattern. Harvest all trees 1" dbh and greater within these gaps. Do not harvest green painted trees unless marked with orange paint.
- Harvest all trees marked with orange paint.
- No logging operations will be allowed from spring breakup to July 15th
- Sale boundaries are designated with Blue Paint on the South (Sawyer County Forest) and West (Private Property) sides of the Sale. No logging operations will be allowed outside of the Blue Paint boundary unless authorized by the landowner. North Boundary is an existing logging road and the East Boundary is a Conifer Swamp.
- Decking of wood along town roads will not be allowed without proper permits and permission from the sale administrator.
- This contract requires County authorization for all road/landing construction and places a number of other requirements on road construction and closure (refer to section 17).