

Bayfield County Timber Sale Bid

Date: 2-11-2009

I hereby submit my bid on timber sale n number: 4-09

Description: T46N,R9W, Sec. 30, W1/2NE pt of

Acres: 55 acres

This sale can be purchased either by the cord or ton. Please indicate which product you are bidding on.

Species	Volume			Minimum Bid Per Cord or Mbf	Minimum Bid Per Ton	Total Minimum Bid Per Product	Bid Price Per Unit of Volume	Total Bid Per Product
	Cords	MBF	2" Tons*					
PJ	1250		3280	\$35.00	\$13.34	\$43,750.00		
					#DIV/0!	\$0.00		
					#DIV/0!	\$0.00		
					#DIV/0!	\$0.00		
					#DIV/0!	\$0.00		
Totals	1250	0	3280	Total Min. Bid =		\$43,750.00	Total Bid =	

*2" Ton volumes are based utilization to at least a 2" top. If the bid is based upon 2" tons, then the timber sale contract will reflect this utilization.

Bid Price is based on unpeeled products.

Enclosed is the amount of \$ _____, which represents 10% of the stumpage value based on my total bid.

Name/Company: _____

Signature: _____

Address: _____

Telephone: _____

**Please include the completed bid form and bid deposit in an envelope clearly marked "Timber Sale Bid Sale # ____" for each sale bid.

Submit bids to:
 Bayfield County Forestry Department
 Courthouse
 Post Office Box 445
 Washburn, WI 54891

Bayfield County Forestry Department

Forester: Brian Klobuchar	Twp: 46	Range: 9W	Sec: 30	Estimated Volumes JACK PINE 1250 CORDS
Acres: 55	Township: BARNES			
Soil: SAND	Compartment: 146			
Topography: FLAT	Tract Number: 4-09			
Scale: 1 in = 1 mile	Contract Number:			Ticket Scale

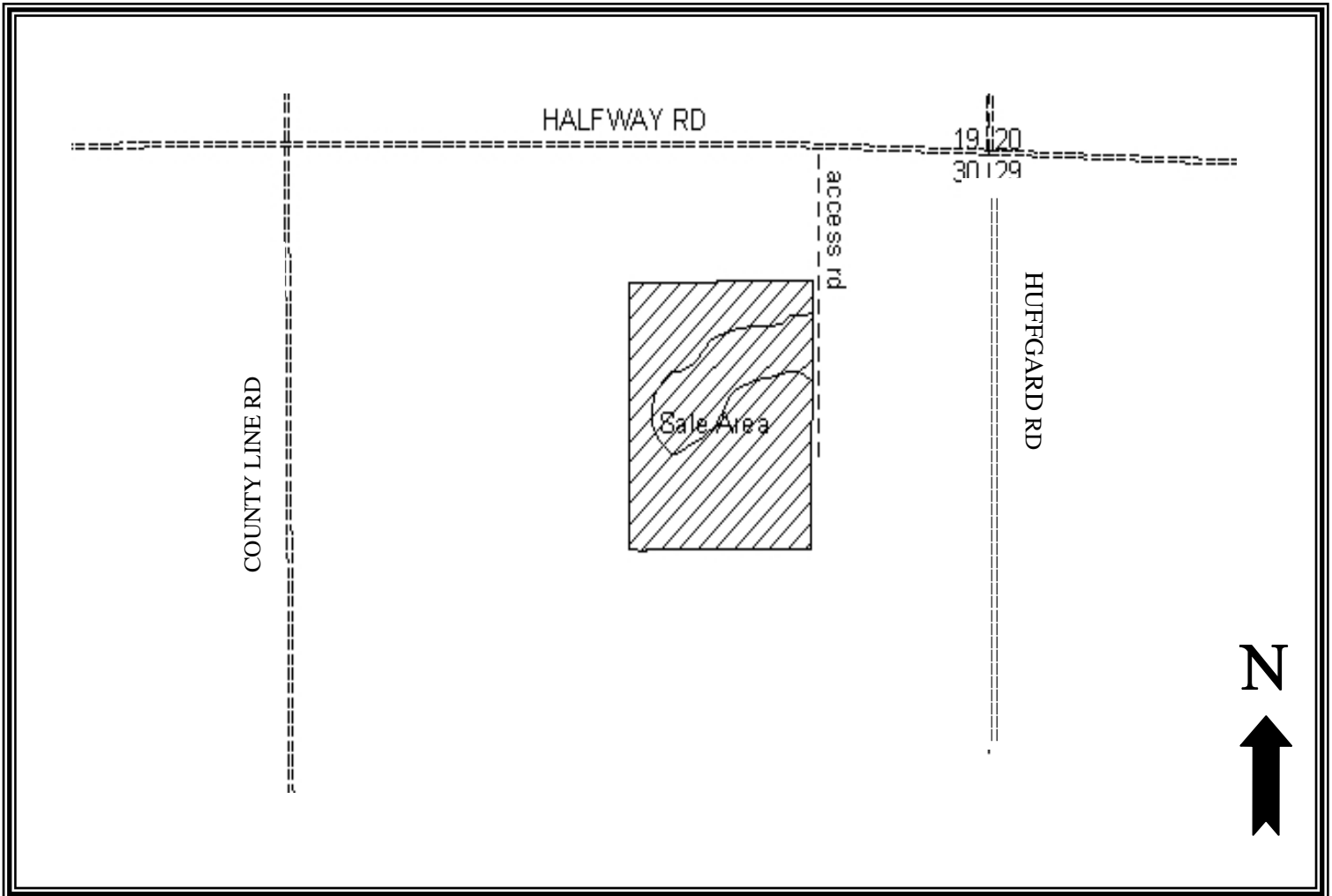

Harvest requirements: Cut all trees within the sale area. Sever or drive over all stems 1 inch or larger. The sale boundary is obvious with seedlings and saplings surrounding. The 12 acre portion within the plantation is younger and more open grown. This contract requires County approval for all road/landing construction. Decking of wood along Town roads will not be allowed without permission from Bayfield Co. Do not damage survey monuments. All pine must be hauled within three weeks of harvest between May 1st and September 1st. This is a ticket scale sale.