

Bayfield County Forestry Department

Forester: Tim Davis	Twp: 50	Range: 6	Sec: 12	Estimated Volumes Aspen-----738 cords Mx Hdwd-----296 cords * * Includes some oak and basswood
Acres: 47	Township: Bell			
Soil: Sandy loam	Compartment: 35			
Topography: Rolling	Tract Number: 33-08			
Scale: 4" = 1 mile	Contract Number:			

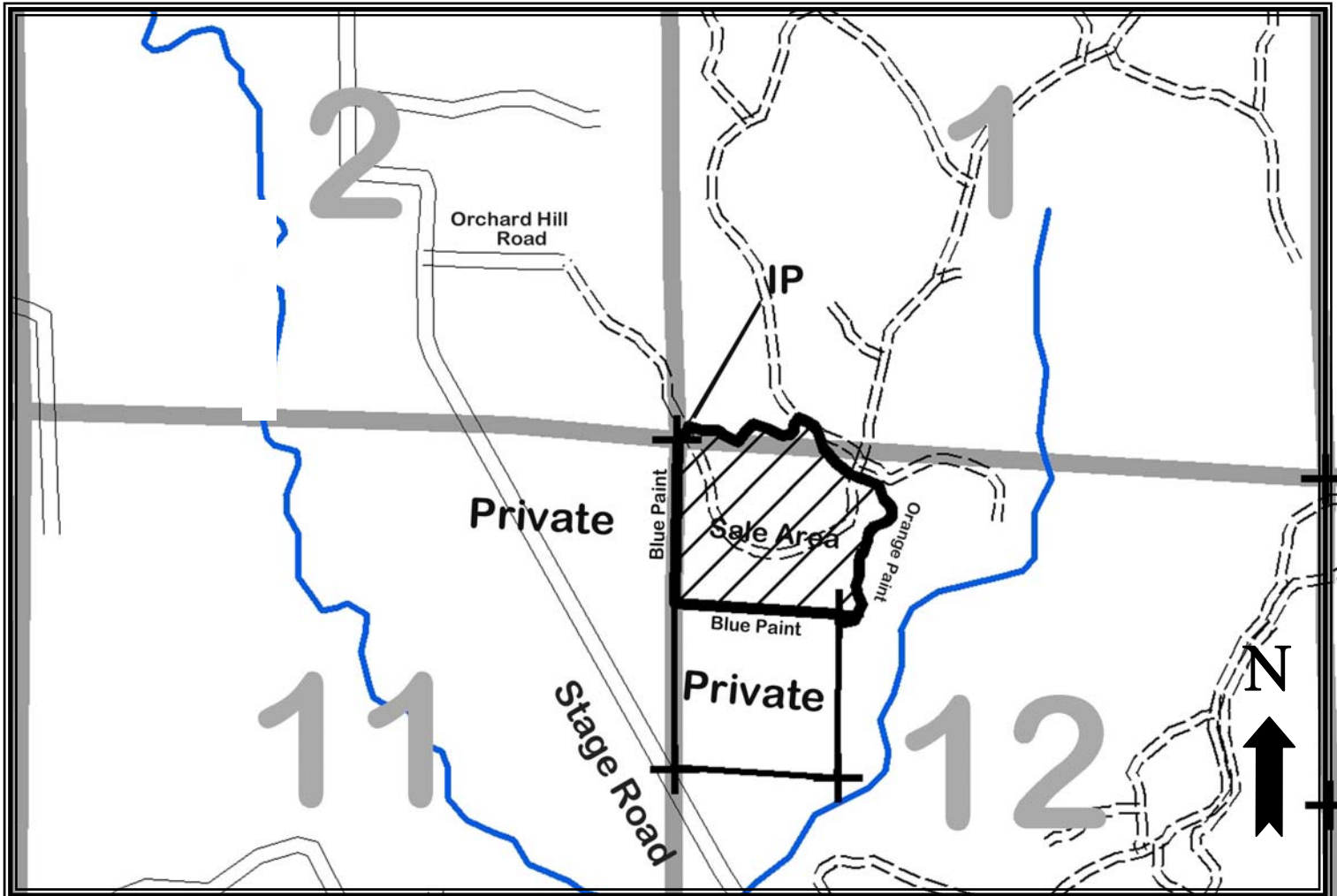

Harvest requirements:

- This is a Ticket Scale Sale.
- There are no seasonal restrictions.
- The sale area is delineated with blue paint to the west and south and orange paint to the north and east.
- Cut and remove all merchantable aspen, oak, birch, maple.
- Sever all non-merchantable hardwood stems 2" DBH and larger.
- Do not cut any red pine, white pine, hemlock, or fir.
- All roads and landings must be approved by the sale administrator.
- All roads must be returned to an acceptable condition as determined by the sale administrator.
- No decking along town roads without permits and permission of the sale administrator.