

Bayfield County Timber Sale Bid

Date: _____

I hereby submit my bid on timber sale number: 38-08

Description: T49N R07W Sec.8

Acres: 106

This sale can be purchased either by the cord or ton. Please indicate which product you are bidding on.

Species	Volume			Minimum Bid Per Cord or Mbf	Minimum Bid Per Ton	Total Minimum Bid Per Product	Bid Price Per Unit of Volume	Total Bid Per Product
	Cords	MBF	Tons*					
Aspen	2,071		6,185	\$20.75	\$6.95	\$42,973.25		
Red Oak	1,733		6,627	\$14.11	\$3.69	\$24,452.63		
Red Oak		110		\$160.00	NA	\$17,600.00		
Mx. Hdwd	656		2,651	\$16.60	\$4.11	\$10,889.60		
Totals	4,460	110	15,463	Total Min. Bid =		\$95,915.48	Total Bid =	

*Tonnage volumes are based upon whole tree utilization. If the bid is based upon tons, then the timber sale contract will reflect this utilization.

Bid Price is based on unpeeled products.

Enclosed is the amount of \$ _____, which represents 10% of the stumpage value based on my total bid.

Name/Company: _____

Signature: _____

Address: _____

Telephone: _____

**Please include the completed bid form and bid deposit in an envelope clearly marked "Timber Sale Bid Sale # ____" for each sale bid.

Submit bids to:
 Bayfield County Forestry Department
 Courthouse
 Post Office Box 445
 Washburn, WI 54891

Bayfield County Forestry Department

Forester: <i>Bodine</i>	Twp: <i>49</i>	Range: <i>7</i>	Sec: <i>8</i>	<p>Estimated Volumes</p> <p>Aspen: 2,071 cords Red Oak: 1,733 cords; 110 Mbf Mx. Hdwd* 656 cords</p> <p>* 81% red maple; 19% paper birch</p>
Acres: <i>106</i>	Township: <i>Port Wing</i>			
Soil: <i>Loamy Sand</i>	Compartment: <i>83</i>	Stand: <i>3</i>		
Topography: <i>Rolling</i>	Tract Number: <i>38-08</i>			
Scale: <i>1 inch = 0.25 miles</i>	Contract Number:			

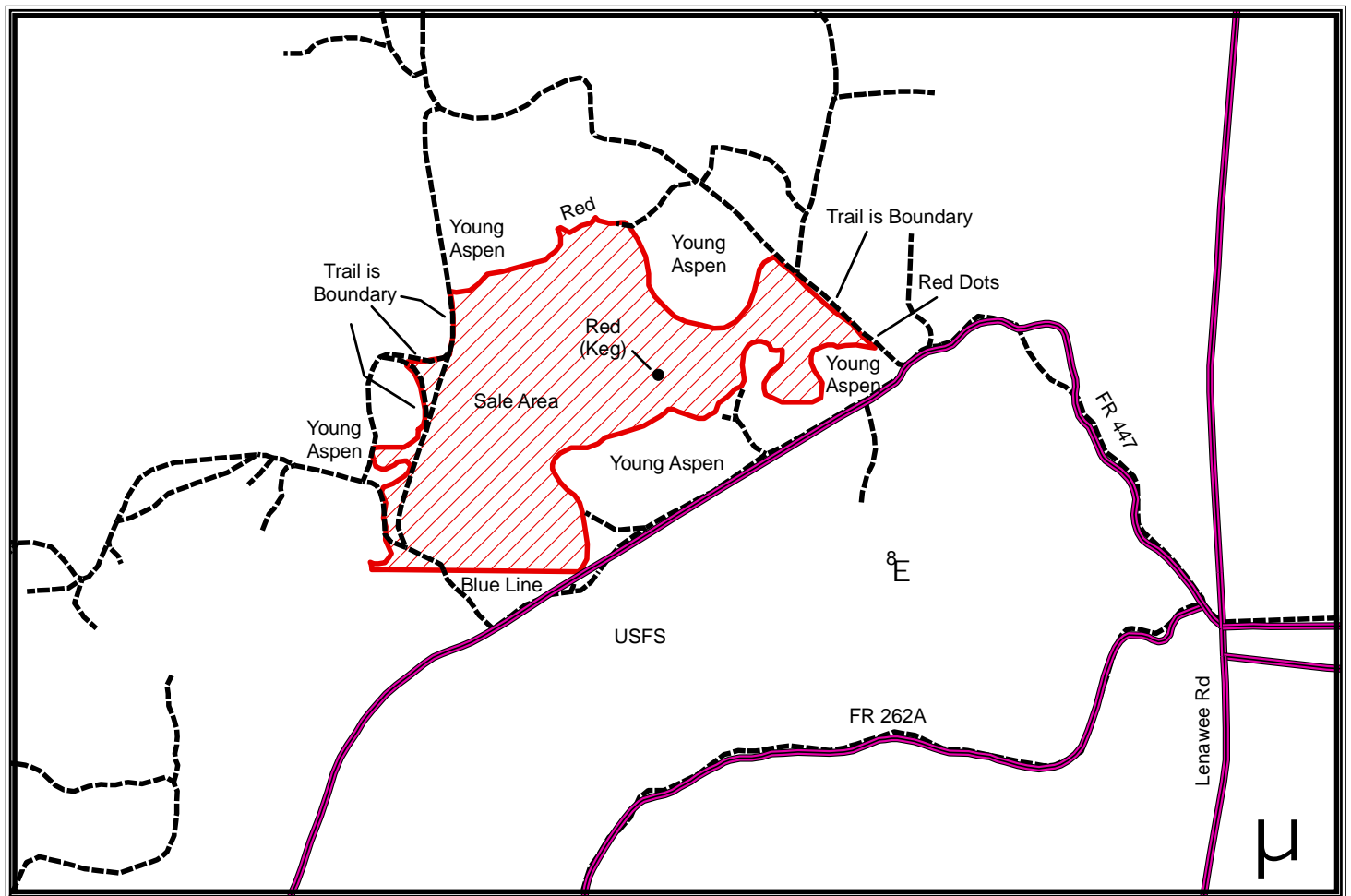

Harvest Requirements:

- > This is a Ticket Scale Sale.
- > Young aspen surrounds most of the sale area and is the boundary.
- > The trails are the boundary as indicated on the map. Occasional red paint is placed along the trail for guidance.
- > Blue line is the southern boundary and red line is the northern most boundary.
- > Red line surrounds a small keg near the middle of the sale. No equipment or felled trees are allowed to cross the red line.
- > Harvest all hardwoods 2" dbh and larger within the sale area.
- > Do not harvest any conifers.
- > This contract requires County authorization for all road and landing construction and places other requirements on road construction and closure (refer to Section 17).
- > Decking of wood along town roads will not be allowed without permission from Bayfield County.
- > Do not damage any survey or boundary monumentation.
- > The access road into the sale and the eastern most trail are ATV routes. Use extra caution when operating on or near these trails.