

SUBMIT COMPLETED ORIGINAL APPLICATION TAX STATEMENT AND FEE TO:  
 Bayfield County Zoning Department  
 P.O. Box 58  
 Washburn, WI 54891  
 (715) 373-6138

APPLICATION FOR PERMIT  
 BAYFIELD COUNTY, WISCONSIN

Permit Fee for State's  
 for LAICE  
 SEP 21 2011

Application No.: 11-03107  
 Date: 10/5/11  
 Zoning District: R44  
 Amount Paid: \$100.00  
 9/22/11

INSTRUCTIONS: No permits will be issued until all fees are paid. Bayfield Co. Zoning Dept. Checks are made payable to: Bayfield County Zoning Department. DO NOT START CONSTRUCTION UNTIL ALL PERMITS HAVE BEEN ISSUED TO APPLICANT. Changes in plans must be approved by the Zoning Department.

LAND USE  SANITARY  PRIVY  CONDITIONAL USE  SPECIAL USE  B.O.A.  OTHER \_\_\_\_\_

Use Tax Statement for Legal Description

Legal Description \_\_\_\_\_ 1/4 of \_\_\_\_\_ 1/4 of Section 7 Township 50 North, Range 3 West, Town of Bayfield  
 Gov't Lot 1 Lot \_\_\_\_\_ Block \_\_\_\_\_ Subdivision Apostole Bay Estates CSM # 644 Acreage 2.230

Volume 482 Page 43 of Deeds Parcel I.D. 04-006-2-50-03-07-2 05-001-20000

Property Owner Spencer and Judith Robnik Contractor Carried Construction (Phone) 715-779-5672

Address of Property 37431 Apostle Bay Rd Plumber \_\_\_\_\_  
 Bayfield, WI 54814

Telephone 715-779-5961 (Home) 715-209-0916 (Cell) Authorized Agent Carried Construction (Phone) 715-779-5672

Is your structure in a Shoreland Zone? Yes  No  If yes, Distance from Shoreline: greater than 75'  75 to 40'  less than 40'

Structure: New  Addition \_\_\_\_\_ Existing \_\_\_\_\_ Number of Stories \_\_\_\_\_  
 Fair Market Value 2000.00 Square Footage 900 ft<sup>2</sup> Sanitary: New \_\_\_\_\_ Existing  Privy \_\_\_\_\_ City \_\_\_\_\_  
 USE: Type of Septic/Sanitary System Onsite

- \* Residence or Principal Structure (# of bedrooms) \_\_\_\_\_
- Residence sq. ft. \_\_\_\_\_
- \* Residence w/deck-porch (# of bedrooms) \_\_\_\_\_
- Residence sq. ft. \_\_\_\_\_ Porch sq. ft. \_\_\_\_\_
- \* Residence w/attached garage (# of bedrooms) \_\_\_\_\_
- Deck sq. ft. \_\_\_\_\_ Deck(2) sq. ft. \_\_\_\_\_
- Residence sq. ft. \_\_\_\_\_ Garage sq. ft. \_\_\_\_\_
- Residential Addition / Alteration (explain) \_\_\_\_\_
- Residential Accessory Building (explain) \_\_\_\_\_
- Residential Accessory Building Addition (explain) \_\_\_\_\_
- Residential Other (explain) Stairs to LAICE

FAILURE TO OBTAIN A PERMIT OR STARTING CONSTRUCTION WITHOUT A PERMIT WILL RESULT IN PENALTIES

I (we) declare that this application (including any accompanying information) has been examined by me (us) and to the best of my (our) knowledge and belief it is true, correct and complete. I (we) acknowledge that I (we) am (are) responsible for the detail and accuracy of all information I (we) am (are) providing and that it will be relied upon by Bayfield County in determining whether to issue a permit. I (we) further accept liability which may be a result of Bayfield County relying on this information. I (we) am (are) providing in or with this application. I (we) consent to county officials charged with administering zoning ordinances to have access to the above described property at any reasonable time for the purpose of inspection.

Owner or Authorized Agent (Signature) \_\_\_\_\_ Date 9/16/11  
 Address to send permit 34780 South County Hwy J, Bayfield, WI 54814 ATTACH

\* See Notice on Back APPLICANT - PLEASE COMPLETE REVERSE SIDE (If you recently purchased the property Attach a Copy of Recorded Deed)

Permit Issued: \_\_\_\_\_ State Sanitary Number \_\_\_\_\_ Date \_\_\_\_\_  
 Permit Number 11-03107 Permit Denied (Date) \_\_\_\_\_

Reason for Denial: \_\_\_\_\_  
 Inspection Record: Asked on existing for deck addition - A deck structure is required by existing rules  
 No existing deck By DC  
 Date of Inspection 9-28-11  
 Mitigation Plan Required: Yes  No   
 Condition: Windows may not exceed 40 ft<sup>2</sup>  
 Variance (B.O.A.) # \_\_\_\_\_

Rec'd for Issuance Signed \_\_\_\_\_ Date of Approval 9-28-11  
 OCT 5 2011 Inspector \_\_\_\_\_

Secretarial Staff



**BAYFIELD COUNTY CERTIFIED SURVEY MAP NO. 00063**  
 BEING A SUBDIVISION OF LOT 4 OF BAYFIELD COUNTY CERTIFIED SURVEY MAP NO. 0063  
 LOCATED IN GOV'T LOT 1, SECTION 7, T. 50 N., R. 3 W., IN THE TOWN OF BAYFIELD,  
 BAYFIELD COUNTY, WISCONSIN

*Survey Map 1 of 2*

**LEGEND**

- 1" IRON PIPE FOUND IN PLACE
- 1" X 30" IRON PIPE SET THIS SURVEY

DECEMBER 30, 1988  
 JOB NO. 88/122 STEVENSON  
 DRAWN BY T.E.O.

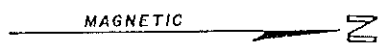
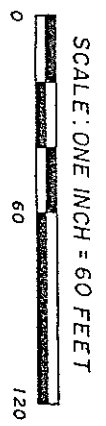

BAYFIELD COUNTY CSM NO. 00637

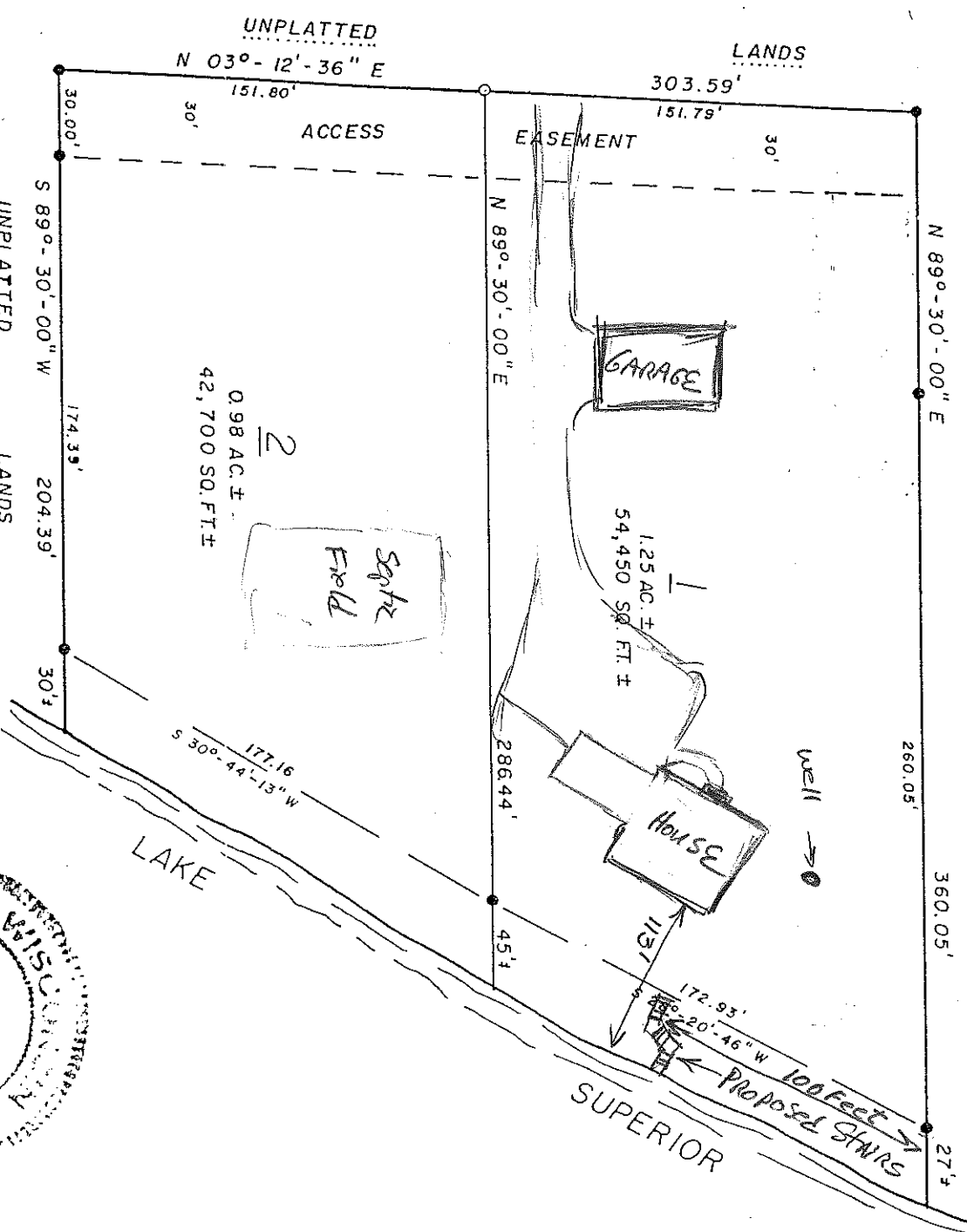

REGISTERED AT  
 JAN 24 1989  
 M. S.S.  
 Doc. No. 378315  
*Olto Kozabela*  
 SURVEY BY

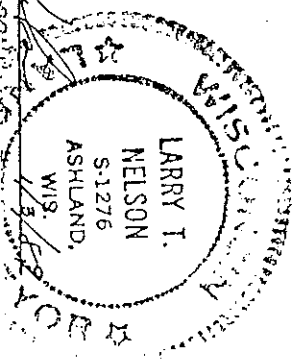

Attachment ①