

**APPLICATION FOR SIGN**

Bayfield County Zoning Department  
P.O. Box 58  
117 East Sixth Street  
Washburn, WI 54891  
Phone - (715) 373-6138

**R E C E I V E D**  
JUL 09 2009  
Bayfield Co. Zoning Dept.

Office Use:  
Application No. 09-0279  
Date 7-13-09  
Fee Paid 50 / my



INSTRUCTIONS: No permits will be issued until all fees are paid.  
Checks are made payable to: Bayfield County Zoning Department.  
DO NOT START CONSTRUCTION UNTIL ALL PERMITS HAVE BEEN ISSUED TO APPLICANT.  
Changes in plans must be approved by the Zoning Department

Applicant Joanne Strabe Contractor self  
Address 78095 Hwy 13 Authorized Agent \_\_\_\_\_  
Washburn, WI Agent's Telephone \_\_\_\_\_  
Telephone 373-2802 Written Authorization Attached: Yes ( ) No ( )

Accurate Legal Description involved in this request: Zoning District: ~~Bayview~~ A6:1  
SE1/4 of SW1/4 of Section 21 Township 49 N. Range 4 W. Town of Bayview  
Gov't Lot \_\_\_\_\_ Block \_\_\_\_\_ Subdivision \_\_\_\_\_ CSM # \_\_\_\_\_  
Volume 763 Page 420 of Deeds Parcel I.D. # 204 ACREAGE 6.29012

Additional Legal Description: \_\_\_\_\_ ATTACH Copy of Tax Statement

Sign: On-premise  Off-premise  Sign: New  Replacement   
Size of Sign: 10" Feet by 11 1/4" Feet = 14.7 sqft. Height of Sign: 9' 10" Feet from grade to top of Sign

10" x 38" + 10" x 38"  
If this sign is off-premise, owner of property must complete the following:  
I, \_\_\_\_\_, owner of the above described property, do hereby give my authorization for \_\_\_\_\_ to erect and maintain a sign on my property.

Signed \_\_\_\_\_ Date \_\_\_\_\_  
Property Owner  
FAILURE TO OBTAIN A PERMIT OF STARTING CONSTRUCTION WITHOUT A PERMIT WILL RESULT IN PENALTIES  
APPLICANT - PLEASE COMPLETE REVERSE SIDE

For Office Use Only

Permit Issued: \_\_\_\_\_  
Date 7-14-09 Permit Number 09-0279 Permit Denied (Date) \_\_\_\_\_

Reason for Denial: \_\_\_\_\_  
Inspection Record: R-O-W is 50 feet from centerline; proposed sign location staked 3 feet from right-of-way.  
Repeating sign permitted by Travis Teleutsky Date of Inspection 7/13/2009  
2003 (# 0350257)  
Variance (B.O.A.) # \_\_\_\_\_

Condition \_\_\_\_\_  
Signed Travis Teleutsky for ISSUANCE Date of Approval 7/13/2009  
Inspector \_\_\_\_\_

JUL 14 2009

Secretarial Staff

1. Name and use frontage road as a guideline, and indicate North (N) on plot plan
2. Show the sign location
3. Show dimensions in feet on the following:

**IMPORTANT**  
Detailed Plot Plan is Necessary

- a. Sign from centerline of road(s).
- b. Sign from right-of-way line
- c. Sign from property lines
- d. Sign from lake, river, stream or pond
- e. Sign from other signs

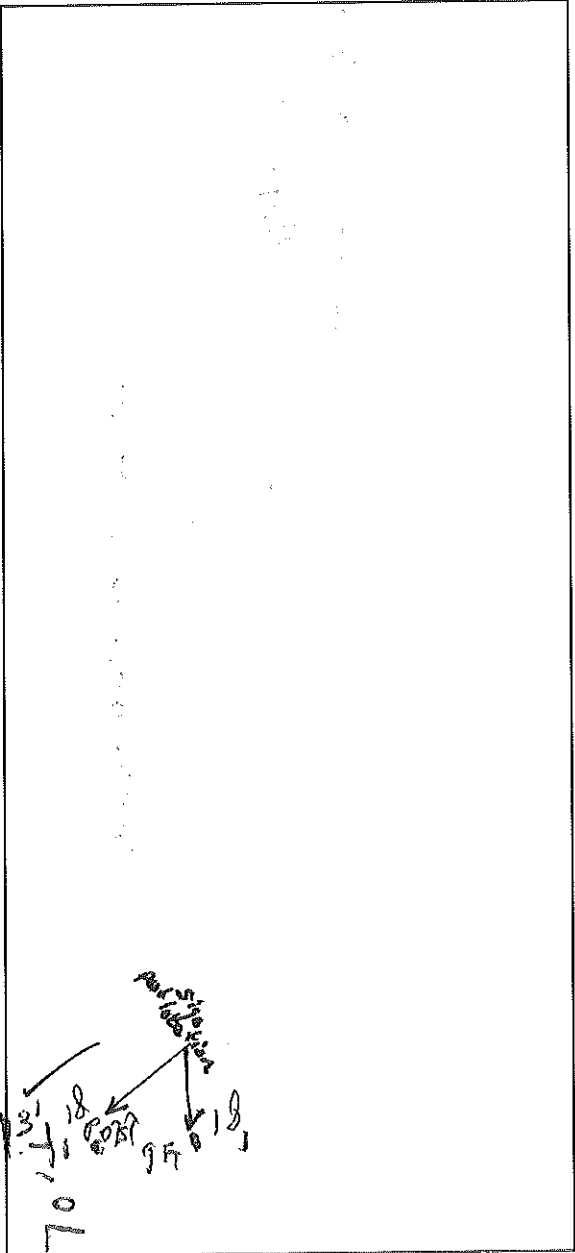

Lot →  
Line

← Lot  
Line

Name Frontage Road (HWY 13)  
NOTICE: The local town, village, city, state or federal agencies may also require permits.  
**Sign Plan**  
(Fill in Information Desired on Sign)

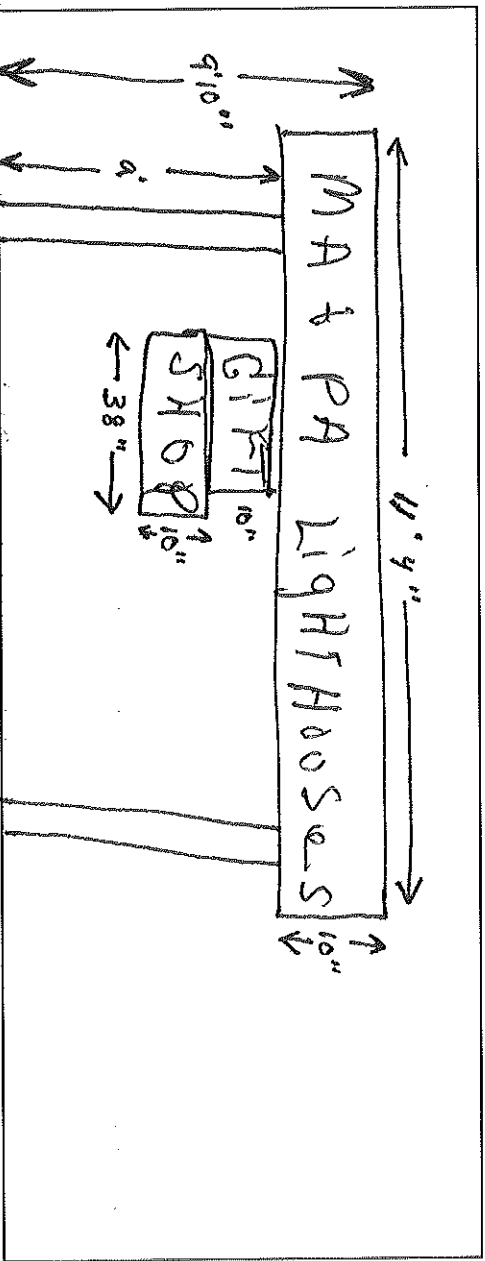

I (we) consent to county officials charged with administering county ordinances to have access to the above described property at any reasonable time for the purpose of inspection.

I, the undersigned, attest that the information contained herein is accurate and true.

Paige Steele  
Applicant's/ Agent's Signature

Date

7-9-09

Address to Mail Permit to

241  
263  
1 2.93  
14.78