

# BAYFIELD COUNTY SANITARY PERMIT APPLICATION

ENTERED

<b>I. APPLICATION INFORMATION</b> (Please Print All Information)		Soil Test No: <u>                    </u>	County Permit No: <u>09-0401</u>
Property Owner's Name <u>Michael Peyton</u>		County: <u>Bayfield</u>	
Address of Property <u>80765 State Highway 13</u>		Property Location: <u>NE 1/4 NW 1/4 S 8 T 49 N, R 4 E (cont'd)</u>	
Property Owner's Mailing Address <u>80765 State Highway 13</u>		Township <u>BAYVIEW</u>	Gov. Lot #: <u>                    </u>
City, State <u>Washington WI</u>	Zip Code <u>54891</u>	Block #: <u>                    </u>	Subdivision Name or CSM #: <u>                    </u>
<b>II. TYPE OF BUILDING: (Check One)</b>			
<input type="checkbox"/> State Owned <u>Children's group</u>			
<input checked="" type="checkbox"/> Public (Explain the use/purpose <u>see attached plans</u> )			
<input type="checkbox"/> 1 or 2 Family Dwelling - No. of Bedrooms <u>2</u> Bathrooms <u>2</u> <u>Leisure Sites</u>			
<b>III. TYPE OF PERMIT: (Check only one box on line A. Check box on line B, if applicable)</b>			
A) <input checked="" type="checkbox"/> New <input type="checkbox"/> Replacement <input type="checkbox"/> County Private Interceptor			
1. <input type="checkbox"/> Reconnection 2. <input type="checkbox"/> Repair 3. <input type="checkbox"/> Revision ** <input type="checkbox"/> Transfer of Owner (List Previous Owner below)			
B) <input type="checkbox"/> A Sanitary Permit was previously issued. <u>Previous Permit Number:                      </u> Date Issued: <u>                    </u>			
<b>IV. TYPE OF NON-PLUMBING SYSTEM: (Check One) * Replacements need previous permit number and date filled out above</b>			
C) <input type="checkbox"/> Pit Privy <input checked="" type="checkbox"/> Vault Privy (Vault size: <u>200</u> gallons or <u>7</u> cubic yards) <u>Concrete</u>			
<input type="checkbox"/> Portable Privy (Temporary Use Only) <input type="checkbox"/> Composting Toilets <input type="checkbox"/> Incinerating Toilet			
<b>V. ABSORPTION SYSTEM INFORMATION:</b>			
1. Gallons Per Day	2. Absorp. Area Required (Sq.Ft.)	3. Absorp. Area Proposed (Sq. Ft.)	4. Loading Rate (Gals. / Day / Sq.Ft.)
5. Perc. Rate (Min. Inch)	6. System Elev.(Feet)	7. Final Grade Elev. (Feet)	
<b>VI. TANK INFORMATION:</b>			
Capacity In Gallons	# of Tanks	Manufacturer's Name	Site Constructed
New Tanks	Existing Tanks		
Septic Tank or Holding Tank	<u>200+</u>	<u>built by owner</u>	<input checked="" type="checkbox"/>
Lift Pump Tank / Siphon Chamber			
<b>VII. RESPONSIBILITY STATEMENT:</b>			
I the undersigned, assume responsibility for installation of the onsite sewage system shown on the attached plans.			
Plumber's / Owner's Name: (Print) <u>Michael Peyton / Judith Peyton</u>		Plumber's / Owner's Signature: (No Stamps) <u>Judith Peyton</u> MP/MPSRW No: <u>                    </u>	
Plumber's Address: (Street, City State, Zip Code) <u>80765 State Highway 13</u>		Home Phone: <u>715- 313- 0688</u> Business Phone: <u>715- 313- 0688</u>	
<b>VIII. COUNTY / DEPARTMENT USE ONLY</b>			
<input checked="" type="checkbox"/> Approved	<input type="checkbox"/> Disapproved	Sanitary Permit/Transfer Fee: <u>150- 8-28-09 Tax</u>	Date Issued: <u>9/10/09</u>
Owner Given Initial Adverse Determination		Issuing Agent's Signature / Date: <u>Tara Tebushky 9-04-09</u>	
<b>IX. CONDITIONS OF APPROVAL / REASONS FOR DISAPPROVAL:</b>			

Rec'd for Issuance

SEP 9, 2009

Secretarial Staff Plot Plan on reverse side

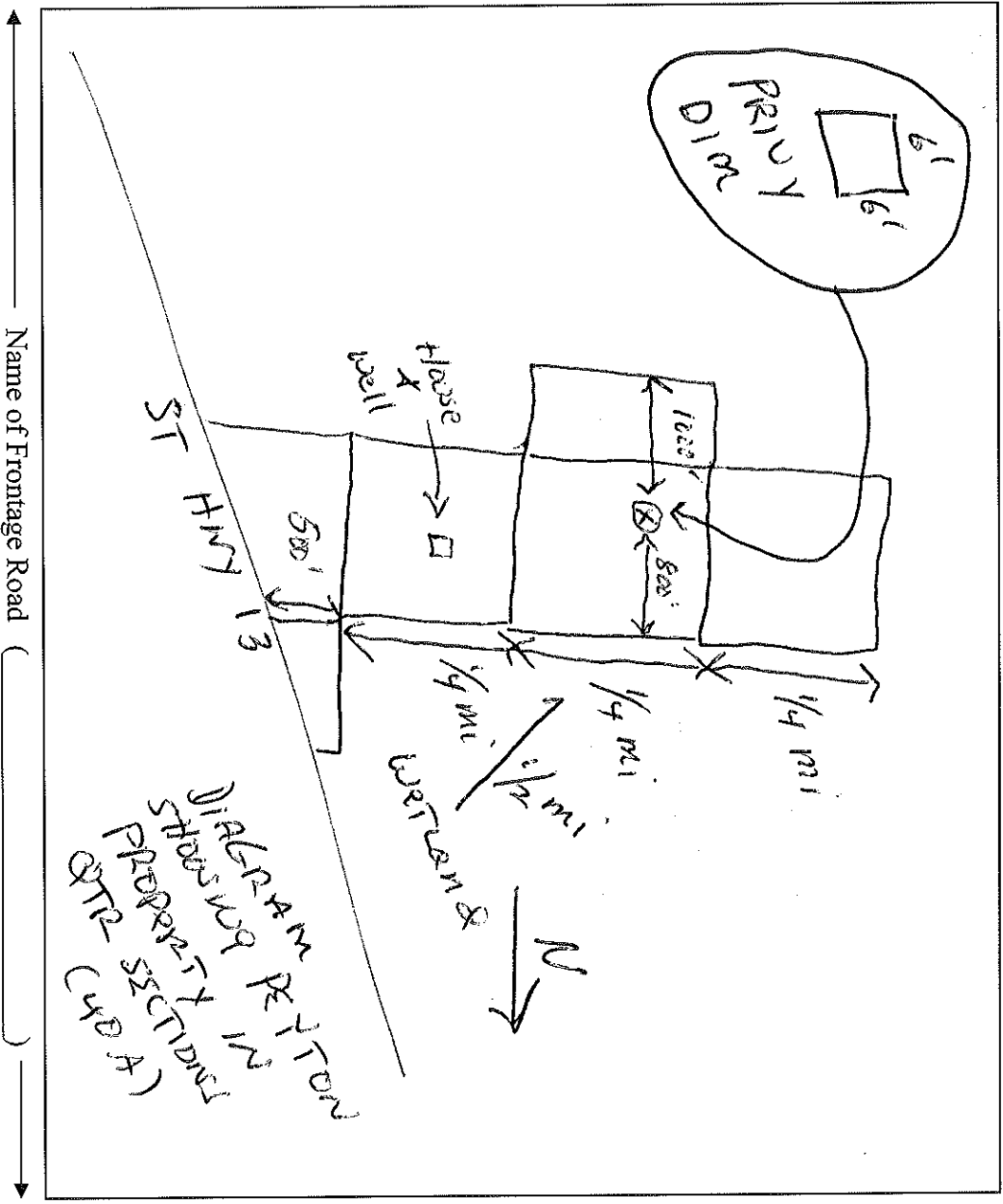

Name of Frontage Road ( )

1. Name the frontage road and use as a guideline, fill in the lot dimensions and indicate North (N).
2. Show the approximate location and size of the building.
3. Show the location of the well, septic tank and drain field.
4. Show the location of any lake, river, stream or pond if applicable.
5. Show the approximate location of other existing structures.
6. Show the approximate location of any wetlands or slopes over 20 percent.
7. Show dimensions in feet on the following:

**IMPORTANT  
DETAILED PLOT PLAN  
IS NECESSARY, FOLLOW  
STEPS 1-7 COMPLETELY**

- |   |   |
|---|---|
| a. Building to all lot lines                            | i. Privy to building                          |
| b. Building to centerline of road                       | j. Privy to lake, river, stream or pond       |
| c. Building to lake, river, stream or pond              | k. Drain field to closest lot line            |
| d. Septic / holding tank to closest lot line            | l. Drain field to building                    |
| e. Septic/holding tank to building                      | m. Drain field to well                        |
| f. Septic / holding tank to well                        | n. Drain field to lake, river, stream or pond |
| g. Septic / holding tank to lake, river, stream or pond | o. Well to building                           |
| h. Privy to closest lot line                            |   |