

SUBMIT COMPLETED ORIGINAL APPLICATION, TAX STATEMENT AND FEE TO:
 Bayfield County Zoning Department
 P.O. Box 58
 Washburn, WI 54891
 (715) 373-6138

APPLICATION FOR PERMIT
 BAYFIELD COUNTY, WISCONSIN

Application No. 10-0150 *PAID 5/26/10*
 Date: 5/26/10
 Zoning District AG-1 / class 3
 Amount Paid: \$250
\$175 Class A
5/14/10 ag

RECEIVED

MAY 14 2010

INSTRUCTIONS: No permits will be issued until all fees are paid. Checks are made payable to: Bayfield County Zoning Department. DO NOT START CONSTRUCTION UNTIL ALL PERMITS HAVE BEEN ISSUED TO APPLICANT. Changes in plans must be approved by the Zoning Department.

LAND USE SANITARY PRIVY CONDITIONAL USE SPECIAL USE B.O.A. OTHER Class A

Use Tax Statement for Legal Description

Legal Description SW 1/4 of NW 1/4 of Section 20 Township 49 North, Range 4 West, Town of Bayview
 Gov't Lot Lot Block Subdivision CSM # Acreage 40

Volume 694 Page 102 of Deeds Parcel I.D. 04-008-2-49-04-20-2 03-000-10000

Property Owner Robert Johnson
 Address of Property 32160 Johnson Leino Road Plumber
Washburn, WI 54891

Telephone 373-2432 (Home) (Work)
 Written Authorization Attached: Yes No

Is your structure in a Shoreland Zone? Yes No **if yes.**
 Distance from Shoreline: greater than 75 75 to 40' less than 40'

Structure: New Addition Existing
 Fair Market Value 75,000 Square Footage 1040
USE:

- * Residence or Principal Structure (# of bedrooms) 2
 Residence sq. ft. 1040
- * Residence w/deck-porch (# of bedrooms)
 Residence sq. ft. Porch sq. ft.
- Deck sq. ft. Deck(2) sq. ft.
- * Residence w/attached garage (# of bedrooms)
 Residence sq. ft. Garage sq. ft.
- Residential Addition / Alteration (explain)
- Residential Accessory Building (explain)
- Residential Accessory Building Addition (explain)
- Residential Other (explain)

Type of Septic/Sanitary System Holding Tank

- Mobile Home (manufactured date)
- Commercial Principal Building
- Commercial Principal Building Addition (explain)
- Commercial Accessory Building (explain)
- Commercial Accessory Building Addition (explain)
- Commercial Other (explain)
- Special/Conditional Use (explain)
- External Improvements to Principal Building (explain)
- External Improvements to Accessory Building (explain)

FAILURE TO OBTAIN A PERMIT OR STARTING CONSTRUCTION WITHOUT A PERMIT WILL RESULT IN PENALTIES

I (we) declare that this application (including any accompanying information) has been examined by me (us) and to the best of my (our) knowledge and belief it is true, correct and complete. I (we) acknowledge that I (we) am (are) responsible for the detail and accuracy of all information I (we) am (are) providing and that it will be relied upon by Bayfield County in determining whether to issue a permit. I (we) further accept liability which may be a result of Bayfield County relying on this information I (we) am (are) providing in or with this application. I (we) consent to county officials charged with administering county ordinances to have access to the above described property at any reasonable time for the purpose of inspection.

Owner or Authorized Agent (Signature) Robert Johnson Date 5-12-10

Address to send permit ATTAACH

* See Notice on Back (If you recently purchased the property Attach a Copy of Recorded Deed)

APPLICANT — PLEASE COMPLETE REVERSE SIDE

Permit issued: State Sanitary Number 10-438 Date 5/26/2010
 Date 5/27/10 Permit Number 10-0150 Permit Denied (Date)

Reason for Denial:

Inspection Record: Meets code requirements per owner's representation. Proposed structure location stated. Driveway to stream. East of proposed residence. Does not appear to be navigable. Work is past further downstream beyond the minimum. By Travis Tubowitzky Date of inspection 5/14/2010 set-back requirement.

Mitigation Plan Required: Yes No Variance (B.O.A.) #

Condition:

Signed Travis Tubowitzky Inspector Date of Approval 5/26/2010

Rec'd for Issuance

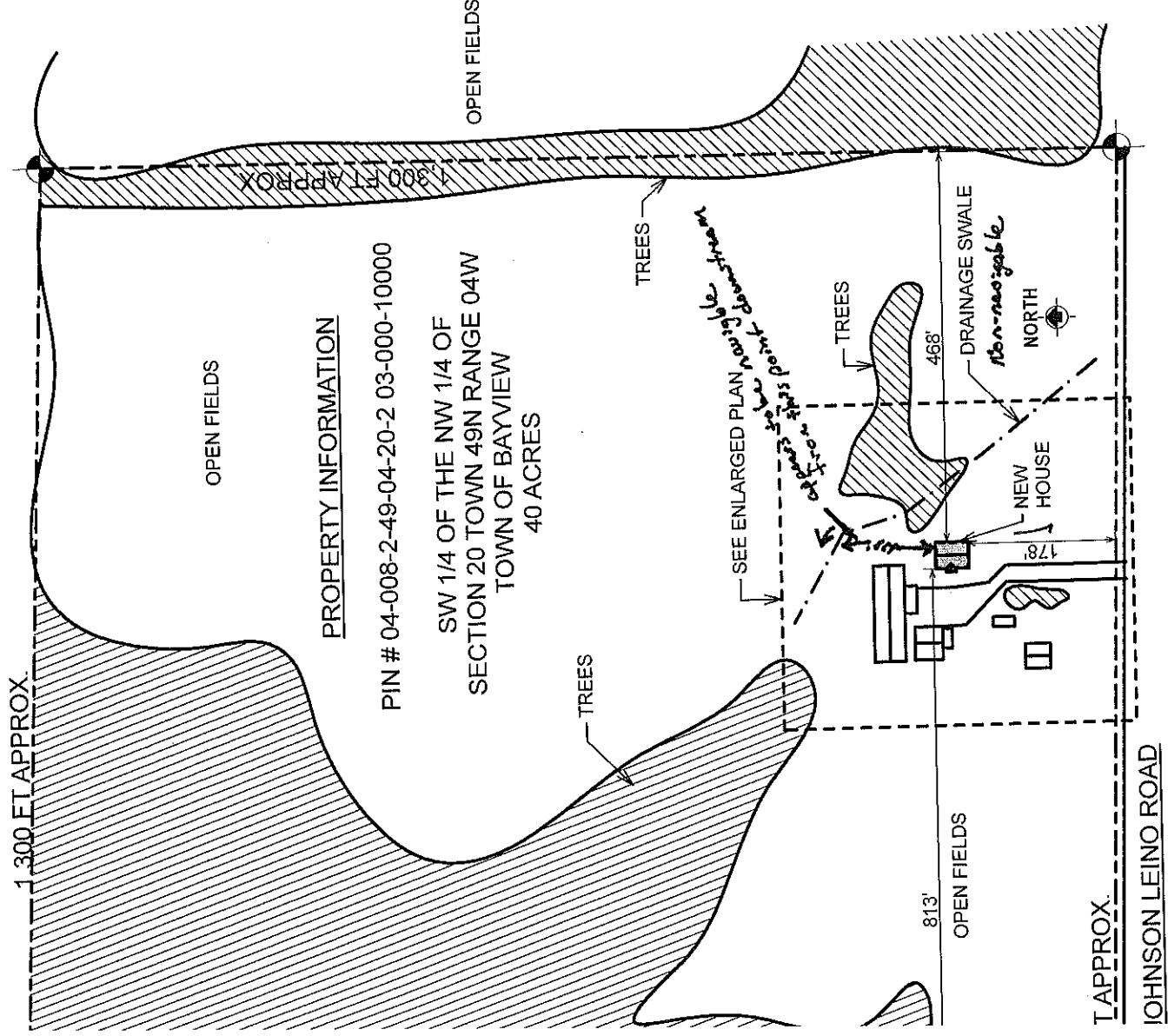

PROPERTY INFORMATION

PIN # 04-008-2-49-04-20-2 03-000-10000
SW 1/4 OF THE NW 1/4 OF
SECTION 20 TOWN 49N RANGE 04W
TOWN OF BAYVIEW
40 ACRES

T APPROX.
JOHNSON LEINO ROAD