

APPLICATION FOR SIGN

Bayfield County Planning and Zoning Department

P.O. Box 58
117 East Sixth Street
Washburn, WI 54891
Phone - (715) 373-6138

RECEIVED

MAY 28 2010

INSTRUCTIONS: No permits will be issued until all fees are paid. Checks are made payable to: Bayfield County Zoning Department. DO NOT START CONSTRUCTION UNTIL ALL PERMITS HAVE BEEN ISSUED TO APPLICANT. Changes in plans must be approved by the Zoning Department

Office Use:
Application No. 10-0165
Date _____
Fee Paid \$50
6/2/10 mg

Applicant CADOTTE ELECTRICAL Contractor CADOTTE ELECTRICAL
Address 7765 KOMBERSKI RD Authorized Agent Kenneth Cadotte
WASHBURN, WI 54891 Agent's Telephone 715-373-1155
Telephone 715-373-1155 Written Authorization Attached: Yes () No ()

Accurate Legal Description involved in this request: Zoning District: A-1
E 1/2, NE 114 of NW 114 of Section 28 Township 49 N. Range 4 W. Town of BAYVIEW
Gov't Lot _____ Block _____ Subdivision _____ CSM # _____
Volume 673 Page 34 of Deeds Parcel I.D. # 008-1030-07.002 ACREAGE 8.830

Additional Legal Description: 7765 ST Hwy 13 WASHBURN ATTACH Copy of Tax Statement

Sign: On-premise Off-premise Sign: New Replacement
Size of Sign: 4 Feet by 8 Feet Height of Sign: 6'6" Feet from grade to top of Sign

If this sign is off-premise, owner of property must complete the following:
I, Kenneth C Cadotte, owner of the above described property, do hereby give my authorization for CADOTTE ELECTRICAL to erect and maintain a sign on my property.

Signed Kenneth C Cadotte Date May 27-10
Property Owner
FAILURE TO OBTAIN A PERMIT OR STARTING CONSTRUCTION WITHOUT A PERMIT WILL RESULT IN PENALTIES
APPLICANT - PLEASE COMPLETE REVERSE SIDE

For Office Use Only

Permit Issued: _____
Date 6/4/10 Permit Number 10-0165 Permit Denied (Date) _____
Reason for Denial: _____

Inspection Record: Right-of-way is 60 feet from centerline of State Hwy 13. Proposed sign location stacked, appears to meet
Sign codes requirements By Travis Tubert Date of Inspection 6/03/2010
as represented by owner. Owner received special use permit in 2000 for building contractor equipment storage.
Variance (B.O.A.) # _____

Condition Sign shall be 63 feet from centerline or 3 feet from right-of-way of State Highway 13.
Signed Travis Tubert Date of Approval 6/03/2010
Inspector _____

JUN 4 2010

Secretarial Staff

1. Name and use frontage road as a guideline, and indicate North (N) on plot plan
2. Show the sign location
3. Show dimensions in feet on the following:

IMPORTANT
Detailed Plot Plan is Necessary

- a. Sign from centerline of road(s)
- b. Sign from right-of-way line
- c. Sign from property lines
- d. Sign from lake, river, stream or pond
- e. Sign from other signs

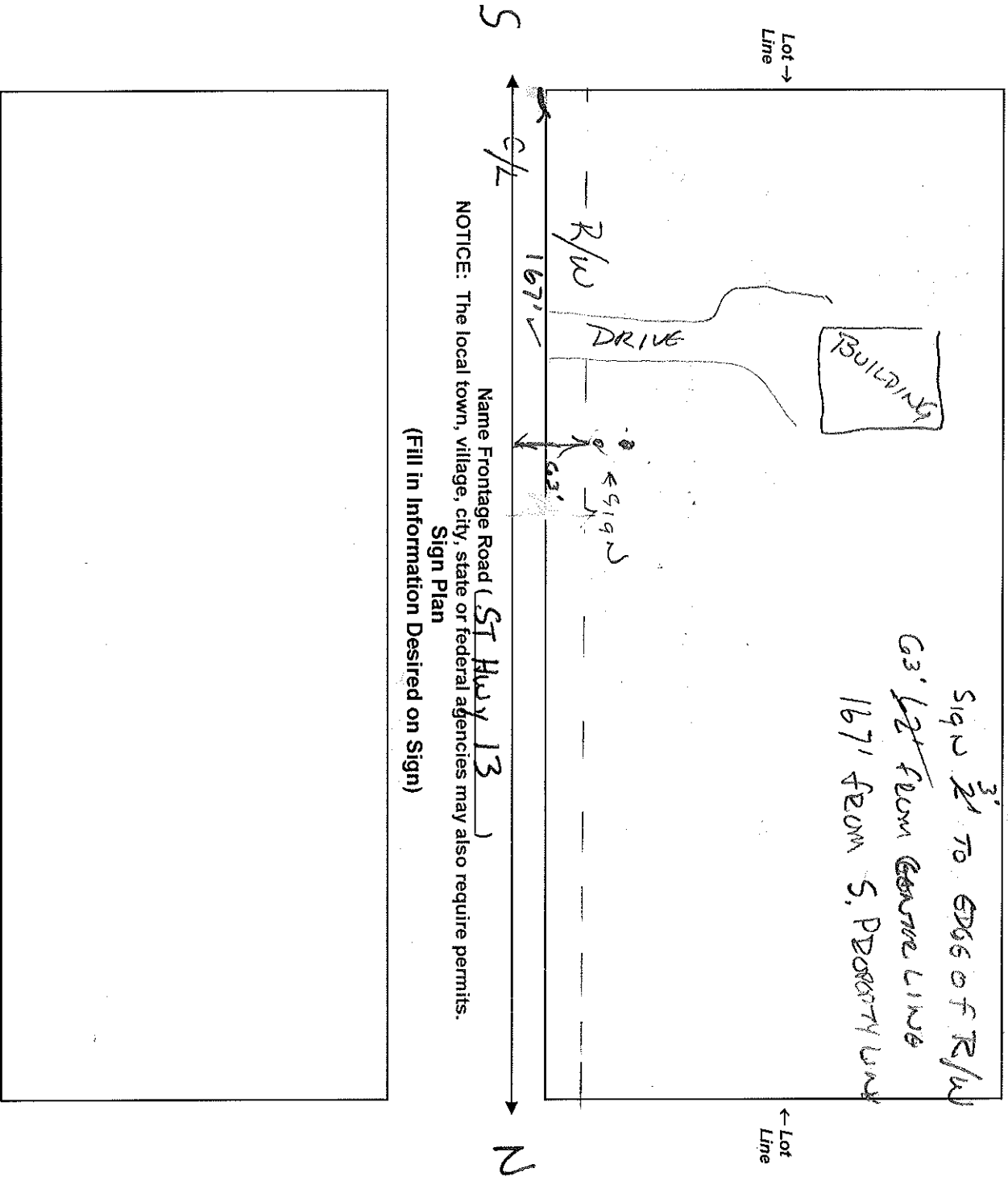

Name Frontage Road (ST Hwy 13)
 NOTICE: The local town, village, city, state or federal agencies may also require permits.
 Sign Plan
 (Fill in Information Desired on Sign)

I (we) consent to county officials charged with administering county ordinances to have access to the above described property at any reasonable time for the purpose of inspection.

I, the undersigned, attest that the information contained herein is accurate and true.

[Handwritten Signature]
 Applicant's/ Agent's Signature

May-28-2010
 Date

Address to Mail Permit to