

**APPLICATION FOR
RECREATIONAL VEHICLE**

Bayfield County Zoning Department
P.O. Box 58
117 East Sixth Street
Washburn, WI 54891
Phone -- (715) 373-6138

RECEIVED

MAY 16 2010

INSTRUCTIONS: No permits will be issued until all fees are paid.
Checks are made payable to: Bayfield County Zoning Department.
DO NOT START CONSTRUCTION UNTIL ALL PERMITS HAVE BEEN ISSUED TO APPLICANT.
Changes in plans must be approved by the Zoning Department

Applicant Jim & Jill Presseler
Mailing Address 490 12th Ave NW
New Brighton, MN 55112
Telephone 651.604.0166

Property Address No address assigned
of RV Bayview Park Rd
Washburn, WI 54891

Written Authorization Attached: Yes () No ()

Zoning District: R-RB / Class 1 & 3

1/4 of 1/4 of Section 5 Township 49 N. Range 4 W. Town of Bayview

Gov't Lot 2, 3 & 4 Lot 4 Block 1283 Subdivision Bayview Beach Assessor's Plat CSM #

Volume 1003 Page 889 of Deeds Parcel I.D. # 04-000-2-49-04-05 Acreage 1.69
-1 00-131-04000

Additional Legal Description: _____

ATTACH
Copy of Tax Statement

Is your RV in a Shoreland Zone? Yes No If Yes, Distance from Shoreline: 75' or greater < 75' to 40' less than 40'

RV: New Replacement **Vin #** 69582267

Make of RV: Staccraft **Model of RV:** Trent Camper SARC

FAILURE TO OBTAIN A PERMIT OR PLACING RV ON PROPERTY WITHOUT A PERMIT WILL RESULT IN PENALTIES

APPLICANT - PLEASE COMPLETE REVERSE SIDE

Permit Issued:		For Office Use Only	
Sanitary Number	Permit Number	Sanitary Number	Permit Number
<u>10-0195</u>	<u>10-0195</u>	<u>10-0195</u>	<u>10-0195</u>
Date	Permit Denied (Date)	Date	Permit Denied (Date)
<u>6/24/10</u>		<u>Same</u>	
Reason for Denial: _____			
Inspection Record: <u>Requesting 4 month camper placement. Meets code requirements per Section 13-1-22(a)(2) reduced roadway to shoreline. By Travis Tebowitzky Date of Inspection 5/14/2010 Setback. 48" minimum setback to 6' of road + 66' minimum to river. Substandard lot of record Variance (B.O.A.) #</u>			
Condition: <u>RV may be placed up to 4 months from issuance date. Must be removed by: 10/24/2010</u>		Date of Issuance: <u>6/24/2010</u>	
Signed: <u>Travis Tebowitzky</u>		Inspector	

JUN 24 2010

Secretarial Staff

1. Name and use frontage road as a guideline, and indicate North (N) on plot plan
2. Show the RV (Recreation Vehicle) location
3. Show dimensions in feet on the following:
 - a. RV from centerline of road(s)
 - b. RV from right-of-way line
 - c. RV from property lines
 - d. RV from lake, river, stream or pond
 - e. RV from Privy

IMPORTANT
Detailed Plot Plan is Necessary

- a. RV from centerline of road(s)
- b. RV from right-of-way line
- c. RV from property lines
- d. RV from lake, river, stream or pond
- e. RV from Privy

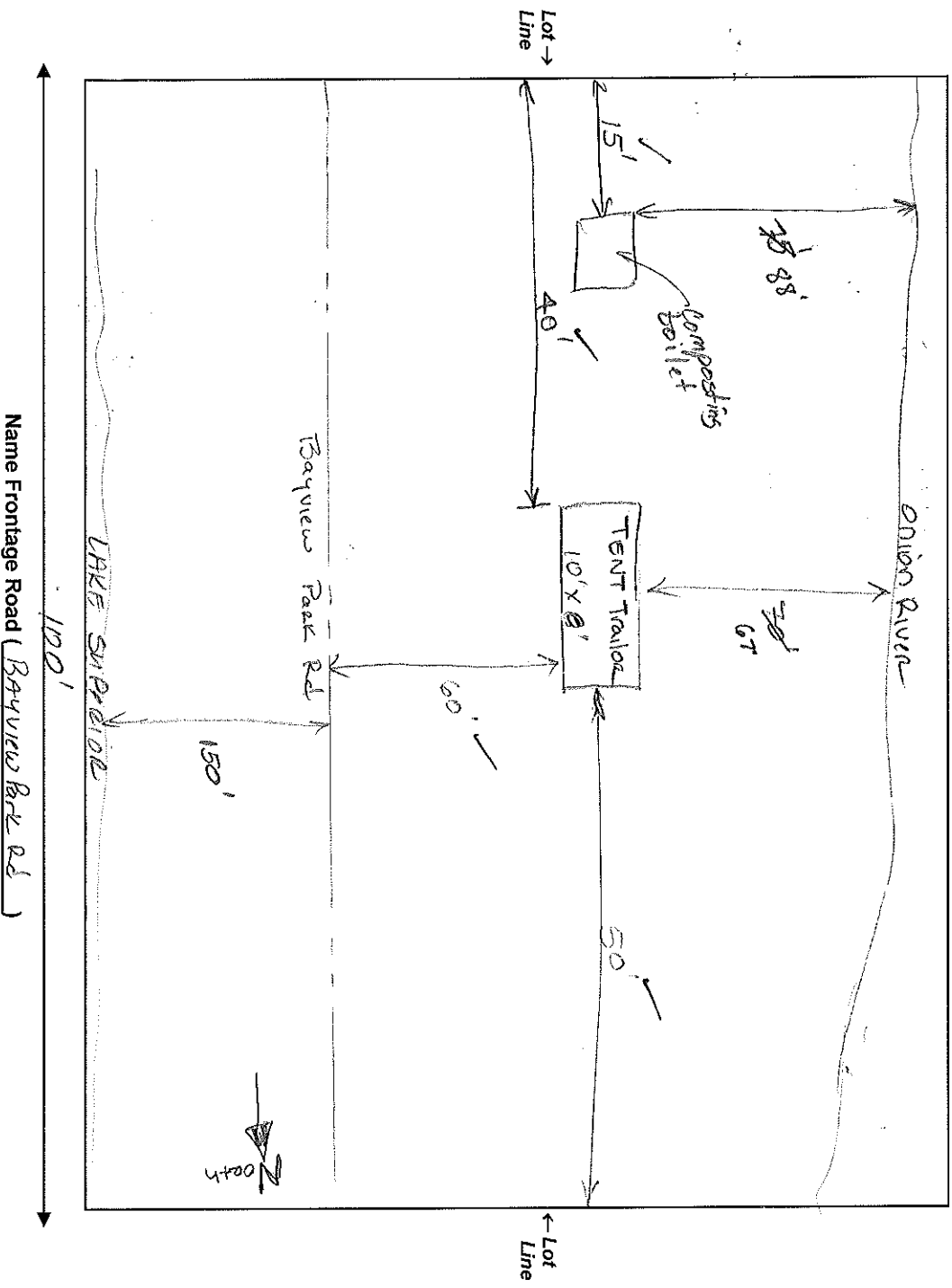

NOTICE: The local town, village, city, state or federal agencies may also require permits.

I (we) declare that this application (including any accompanying information) has been examined by me (us) and to the best of my (our) knowledge and belief it is true, correct and complete. I (we) acknowledge that I (we) am (are) responsible for the detail and accuracy of all information I (we) am (are) providing and that it will be relied upon by Bayfield County in determining whether to issue a permit. I (we) further accept liability which may be a result of Bayfield County relying on this information I (we) am (are) providing in or with this application. I (we) consent to county officials charged with administering county ordinances to have access to the above described property at any reasonable time for the purpose of inspection.

Owner or Authorized Agent Anna D. Mueller Date 5/7/10
 Address to send permit 490 12th Ave NW New Brighton, MN 55112