

**APPLICATION FOR
RECREATIONAL VEHICLE**

Bayfield County Planning and Zoning Department
 P.O. Box 58
 117 East Sixth Street
 Washburn, WI 54891
 Phone - (715) 373-6138

R E C E I V E D
 MAY 27 2011

Office Use:	
Application No.	11-01782
Date	6-14-11
Fee Paid	\$75.00 2005
	5/31/11

INSTRUCTIONS: No permits will be issued until all fees are paid to Bayfield Co. Zoning Dept.
 Checks are made payable to: Bayfield County Zoning Department.
 DO NOT START CONSTRUCTION UNTIL ALL PERMITS HAVE BEEN ISSUED TO APPLICANT.
 Changes in plans must be approved by the Zoning Department

Applicant James & Jill Presseller **Property Address** 81591 Bayview Park Rd
 of RV

Mailing Address 490 12th Ave NW

New Brighton, MN 55112

Telephone 651-604-0166

Written Authorization Attached: Yes () No ()

Accurate Legal Description involved in this request: **Zoning District:** KRB

1/4 of 1/4 of Section 5 Township 44 N. Range 4 W. Town of Bayview

Gov't Lot 23 **Block** 1203 **Subdivision** Bayview Beach Assessors Plat **CSM #** _____

Volume 1003 **Page** 859 **of Deeds** **Parcel I.D. #** 04-008-2-49-04-05-1 **Acres** 1.69 **Ac**

Additional Legal Description: _____ **ATTACH** **Copy of Tax Statement**

Is your RV in a Shoreland Zone? Yes No If Yes, **Distance from Shoreline:** 75' or greater < 75' to 40' less than 40'

RV: New Replacement **Vin #** 65902262

Make of RV: Staccart **Model of RV:** Tent Camper

FAILURE TO OBTAIN A PERMIT OR PLACING RV ON PROPERTY WITHOUT A PERMIT WILL RESULT IN PENALTIES
 APPLICANT - PLEASE COMPLETE REVERSE SIDE

For Office Use Only	
Permit Issued:	Sanitary Number <u>6-0195</u> Date <u>6-28-10</u>
Issuance Date <u>6-14-11</u>	Permit Number <u>11-0172</u> Permit Denied (Date) _____
Reason for Denial:	
Inspection Record: <u>Quotient RV Services AS requested Appear to meet code requirements -</u>	
<u>As Requester will be issued by</u> <u>Carol Orl</u> By <u>Carol Orl</u>	Date of Inspection <u>6-10-11</u>
Variance (B.O.A.) # _____	Date of Approval <u>6-13-11</u>
Condition: <u>RV may be placed up to 4 months from issuance date.</u>	Must be removed by: <u>6-10-11</u>
Signed <u>[Signature]</u> Inspector	Date of Approval _____

54' 6"

IMPORTANT
Detailed Plot Plan is Necessary

- and use frontage road as a guideline, and indicate North (N) on plot plan
- the RV (Recreation Vehicle) location
- show dimensions in feet on the following:
- RV from centerline of road(s).
 - RV from right-of-way line
 - RV from property lines
 - RV from lake, river, stream or pond
 - RV from Privy

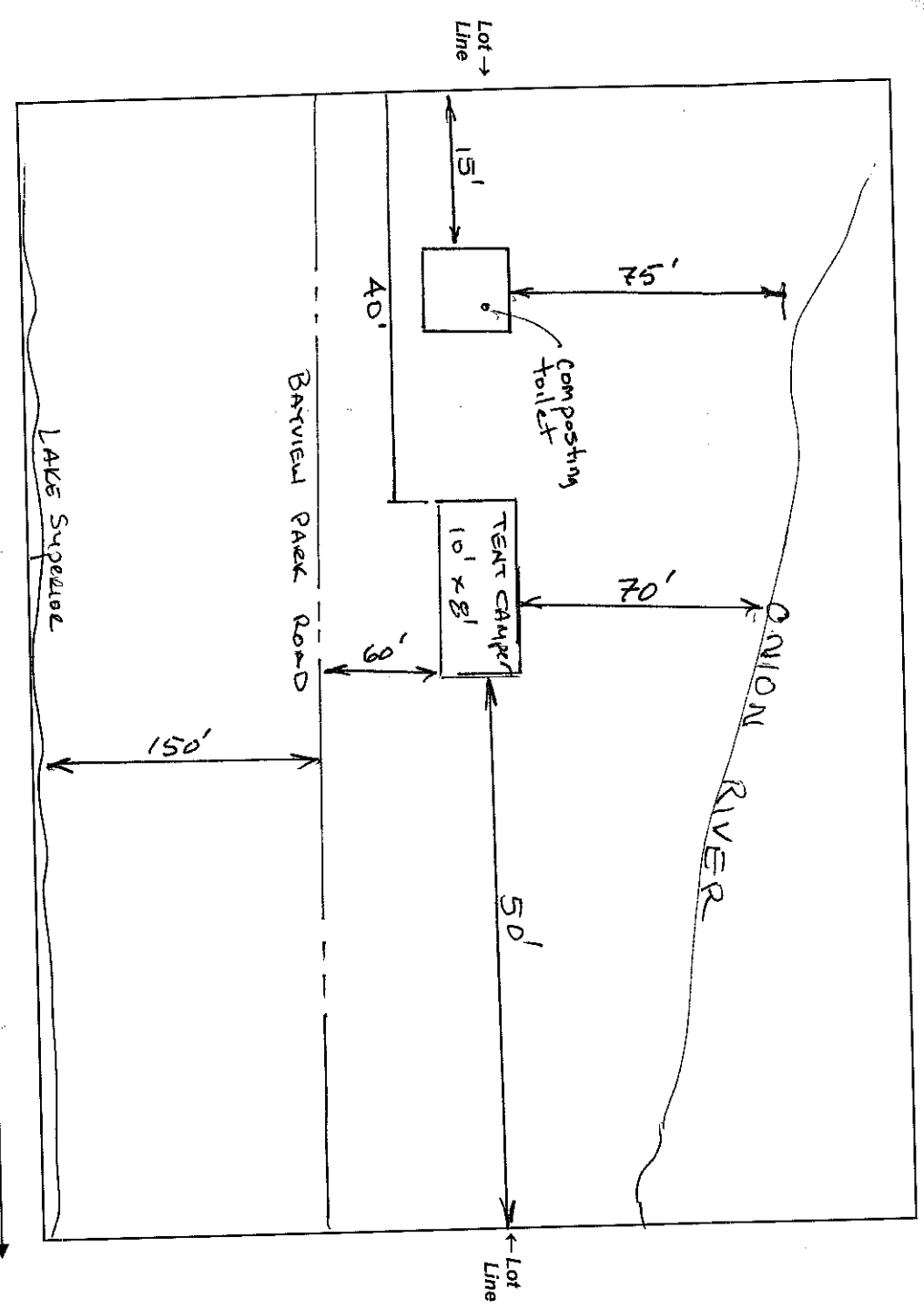

NOTICE: The local town, village, city, state or federal agencies may also require permits.

I (we) declare that this application (including any accompanying information) has been examined by me (us) and to the best of my (our) knowledge and belief it is true, correct and complete. I (we) acknowledge that I (we) am (are) responsible for the detail and accuracy of all information I (we) am (are) providing and that it will be relied upon by Bayfield County in determining whether to issue a permit. I (we) further accept liability which may be a result of Bayfield County relying on this information I (we) am (are) providing in or with this application. I (we) consent to county officials charged with administering county ordinances to have access to the above described property at any reasonable time for the purpose of inspection.

Owner or Authorized Agent Jacky Swadlow Date 5/24/11
 Address to send permit 490 12th Ave NW, New Brighton, MN 55112