

SUBMIT: COMPLETED APPLICATION, TAX STATEMENT AND FEE TO:
 Bayfield County
 Planning and Zoning Dept.
 PO Box 58
 Washburn, WI 54891
 (715) 373-6138

APPLICATION FOR PERMIT
 BAYFIELD COUNTY, WISCONSIN
 RECEIVED
 Date Rec'd: MAY 03 2012
 Bayfield Co. Zoning Dept.

Permit #: 12-00077 ENTERED
 Date: \$-9-12
 Amount Paid: \$75.00 235
 Refund: 5/3/12

INSTRUCTIONS: No permits will be issued until all fees are paid. Checks are made payable to: Bayfield County Zoning Department. DO NOT START CONSTRUCTION UNTIL ALL PERMITS HAVE BEEN ISSUED TO APPLICANT. HOW DO I FILL OUT THIS APPLICATION (visit our website www.bayfieldcounty.org/zoning.asp)

TYPE OF PERMIT REQUESTED: LAND USE SANITARY PRIVATE CONDITIONAL USE SPECIAL USE B.O.A. OTHER

Owner's Name: Kimberly S. Suske Mailing Address: PO Box 6826 City/State/Zip: Washburn WI 54891 Telephone: 715-373-5931

Address of Property: 7615 Washington Ave City/State/Zip: Washburn WI 54891 Contractor Phone: none Pumber Phone:

Contractor: Clancy Ward Agent Phone: none Agent Mailing Address (include City/State/Zip):

Authorized Agent: (Person Signing Application on behalf of Owner(s)) S 198' 0" + Lots 21 & 22 PIN: (23 digits) 04-008249092910010017000 Recorded Document: (i.e. Property Ownership) Volume 1067 Page(s) 69

PROJECT LOCATION: N 214.51' of Lots 22 & 23 Legal Description: (Use Tax Statement) W 1/4 S 21 412.5' of 23 & 28 CSM Vol & Page Lot(s) No. Block(s) No. Subdivision: AA Bigwoods & Co.

Section 29, Township 49 N, Range 4 W Town of: Bayview Lot Size 1/4 Acreage 17

Shoreland → Is Property/Land within 300 feet of River, Stream (incl. intermittent) Creek or Landward side of Floodplain? If yes---continue → Distance Structure is from Shoreline: 100' feet Is Property/Land within 1000 feet of Lake, Pond or Flowage If yes---continue → Distance Structure is from Shoreline: 100' feet Non-Shoreland

Is Property in Floodplain Zone? Yes No Are Wetlands Present? Yes No

Value at Time of Completion * Include donated time & material	Project (What are you applying for?)	# of Stories and/or basement	Use	# of bedrooms	What Type of Sewer/Sanitary System is on the property?	Water
\$ 5000.00	<input type="checkbox"/> New Construction <input checked="" type="checkbox"/> Addition/Alteration <input type="checkbox"/> Conversion <input type="checkbox"/> Relocate (existing bldg) <input type="checkbox"/> Run a Business on Property	<input type="checkbox"/> 1-Story <input checked="" type="checkbox"/> 1-Story + Loft <input type="checkbox"/> 2-Story <input type="checkbox"/> Basement <input type="checkbox"/> No Basement <input type="checkbox"/> Foundation	<input type="checkbox"/> Seasonal <input checked="" type="checkbox"/> Year Round	<input type="checkbox"/> 1 <input checked="" type="checkbox"/> 2 <input type="checkbox"/> 3 <input checked="" type="checkbox"/> None	<input type="checkbox"/> Municipal/City <input type="checkbox"/> (New) Sanitary <input checked="" type="checkbox"/> Sanitary (Exists) Specify Type: <u>HT</u> <input type="checkbox"/> Privy (Pit) or Vaulted (min 200 gallon) <input type="checkbox"/> Portable (w/service contract) <input type="checkbox"/> Compost Toilet	<input type="checkbox"/> City <input checked="" type="checkbox"/> Well

Existing Structure: (if permit being applied for is relevant to it) Length: 12 Width: 6 Height: 6'

Proposed Construction: Length: _____ Width: _____ Height: _____

Proposed Use	Proposed Structure	Dimensions	Square Footage
<input checked="" type="checkbox"/> Residential Use	Principal Structure (first structure on property)	(X)	
	Residence (i.e. cabin, hunting shack, etc.)	(X)	
	with Loft	(X)	
	with a Porch	(X)	
	with (2 nd) Porch	(X)	
	with a Deck	(X)	
	with (2 nd) Deck	(X)	
<input type="checkbox"/> Commercial Use	Bunthouse w/ (<input type="checkbox"/> sanitary, or <input type="checkbox"/> sleeping quarters, or <input type="checkbox"/> cooking & food prep facilities)	(X)	
	Mobile Home (manufactured date)	(X)	
<input type="checkbox"/> Municipal Use	Addition/Alteration (specify)	(X)	
	Accessory Building (specify)	(X)	
	Accessory Building Addition/Alteration (specify) <u>garage dormer</u>	(12 X 6)	72 sqft
	Special Use: (explain)	(X)	
	Conditional Use: (explain)	(X)	
	Other: (explain)	(X)	

FAILURE TO OBTAIN A PERMIT OR STARTING CONSTRUCTION WITHOUT A PERMIT WILL RESULT IN PENALTIES. I (we) declare that this application (including any accompanying information) has been examined by me (us) and to the best of my (our) knowledge and belief it is true, correct and complete. I (we) acknowledge that I (we) am (are) responsible for the detail and accuracy of all information I (we) am (are) providing and that it will be relied upon by Bayfield County in determining whether to issue a permit. I (we) further accept liability which may be a result of Bayfield County relying on this information. I (we) am (are) providing in or with this application. I (we) consent to county officials charged with administering county ordinances to have access to the above described property at any reasonable time for the purpose of inspection.

Owner(s): Kimberly S Suske Date: 5-3-12
 (If there are Multiple Owners listed on the Deed All Owners must sign OR letter(s) of authorization must accompany this application)
 Authorized Agent: _____ Date: _____
 (If you are signing on behalf of the owner(s) a letter of authorization must accompany this application)
 Address to send permit: PO Box 6826 Washburn WI 54891
 If you recently purchased the property send your Recorded Deed

APPLICANT - PLEASE COMPLETE PLOT PLAN ON REVERSE SIDE

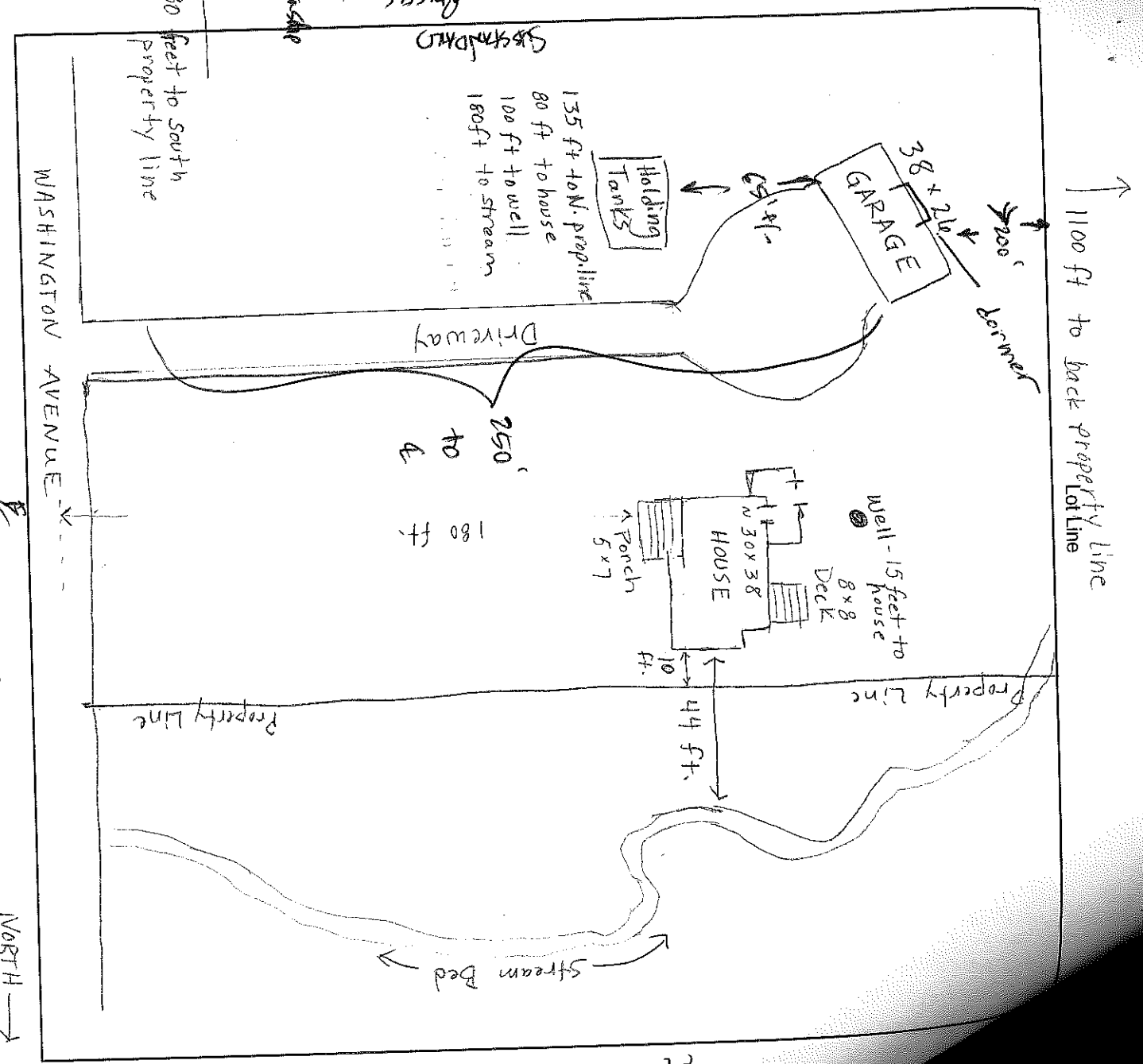

Name of Frontage Road Washington Avenue

IMPORTANT
 DETAILED PLOT PLAN
 IS NECESSARY, FOLLOW
 STEPS 1-8 (a-o) COMPLETELY

1. Name the frontage road and use as a guideline, fill in the lot dimensions and indicate North (N).
2. Show the location, size and dimensions of the structure.
3. Show the location, size and dimensions of attached deck(s), porch(s) or garage.
4. Show the location of the well, holding tank, septic tank and drain field.
5. Show the location of any lake, river, stream or pond if applicable.
6. Show the location of other existing structures.
7. Show the location of any wetlands or slopes over 20 percent.
8. Show dimensions in feet on the following:
 - a. Building to all lot lines
 - b. Building to centerline of road
 - c. Building to lake, river, stream or pond
 - d. Holding tank to closest lot line
 - e. Holding tank to building
 - f. Holding tank to well
 - g. Holding tank to lake, river, stream or pond
 - h. Privy to closest lot line
 - i. Privy to building
 - j. Privy to lake, river, stream or pond
 - k. Septic Tank and Drain field to closest lot line
 - l. Septic Tank and Drain field to building
 - m. Septic Tank and Drain field to well
 - n. Septic Tank, and Drain field to lake, river, stream or pond.
 - o. Well to building

*NOTICE: All Land Use Permits Expire One (1) Year From The Date Issued.

For The Construction Of New One & Two Family Dwellings: All Municipalities Are Required To Enforce The Uniform Dwelling Code. You Must Contact Your Town Chairman / Clerk For More Information.
 The local town, village, city, state or federal agencies may also require permits.

Stake or mark proposed location(s) of new building, holding tank, septic, drain field, privy, and well. Inspector will not make an inspection until location(s) are staked or marked.